

| MARK | SIZE  |        | HEAD HEIGHT  | FRAME MATERIAL | TYPE          | GLAZING         | DETAILS |      |      | REMARKS   |
|------|-------|--------|--------------|----------------|---------------|-----------------|---------|------|------|---|
|      | WIDTH | HEIGHT |              |                |               |                 | HEAD    | JAMB | SILL |   |
| 8105 | 5'-0" | 5'-0"  | MATCH EXIST. | ALUMINUM       | FIXED-01/A7.2 | INSULATED GLASS | -       | -    | -    | WINDOW FRAME & GLASS TO MATCH EXISTING EXTERIOR WINDOWS |

| MARK | SIZE       |           | HEAD HEIGHT | FRAME MATERIAL | TYPE          | GLAZING             | DETAILS |      |      | REMARKS                          |
|------|------------|-----------|-------------|----------------|---------------|---------------------|---------|------|------|----------------------------------|
|      | WIDTH      | HEIGHT    |             |                |               |                     | HEAD    | JAMB | SILL |                                  |
| C101 | 1'-10 1/2" | 7'-9 1/2" | 8'-1 1/2"   | WOOD           | FIXED-02/A7.2 | 3/8" TEMPERED GLASS | -       | -    | -    | WINDOW FRAME TO MATCH DOOR FRAME |
| C103 | 1'-10 1/2" | 7'-9 1/2" | 8'-1 1/2"   | WOOD           | FIXED-02/A7.2 | 3/8" TEMPERED GLASS | -       | -    | -    | WINDOW FRAME TO MATCH DOOR FRAME |
| C104 | 1'-10 1/2" | 7'-9 1/2" | 8'-1 1/2"   | WOOD           | FIXED-02/A7.2 | 3/8" TEMPERED GLASS | -       | -    | -    | WINDOW FRAME TO MATCH DOOR FRAME |
| C105 | 1'-10 1/2" | 7'-9 1/2" | 8'-1 1/2"   | WOOD           | FIXED-02/A7.2 | 3/8" TEMPERED GLASS | -       | -    | -    | WINDOW FRAME TO MATCH DOOR FRAME |
| C107 | 1'-10 1/2" | 7'-9 1/2" | 8'-1 1/2"   | WOOD           | FIXED-02/A7.2 | 3/8" TEMPERED GLASS | -       | -    | -    | WINDOW FRAME TO MATCH DOOR FRAME |
| C108 | 1'-10 1/2" | 7'-9 1/2" | 8'-1 1/2"   | WOOD           | FIXED-02/A7.2 | 3/8" TEMPERED GLASS | -       | -    | -    | WINDOW FRAME TO MATCH DOOR FRAME |
| C114 | 1'-10 1/2" | 7'-9 1/2" | 8'-1 1/2"   | WOOD           | FIXED-02/A7.2 | 3/8" TEMPERED GLASS | -       | -    | -    | WINDOW FRAME TO MATCH DOOR FRAME |
| C115 | 1'-10 1/2" | 7'-9 1/2" | 8'-1 1/2"   | WOOD           | FIXED-02/A7.2 | 3/8" TEMPERED GLASS | -       | -    | -    | WINDOW FRAME TO MATCH DOOR FRAME |
| C117 | 1'-10 1/2" | 7'-9 1/2" | 8'-1 1/2"   | WOOD           | FIXED-02/A7.2 | 3/8" TEMPERED GLASS | -       | -    | -    | WINDOW FRAME TO MATCH DOOR FRAME |
| C128 | 1'-10 1/2" | 7'-9 1/2" | 8'-1 1/2"   | WOOD           | FIXED-02/A7.2 | 3/8" TEMPERED GLASS | -       | -    | -    | WINDOW FRAME TO MATCH DOOR FRAME |
| C127 | 10 1/2"    | 7'-9 1/2" | 8'-1 1/2"   | WOOD           | FIXED-03/A7.2 | 3/8" TEMPERED GLASS | -       | -    | -    | WINDOW FRAME TO MATCH DOOR FRAME |
| C128 | 1'-10 1/2" | 7'-9 1/2" | 8'-1 1/2"   | WOOD           | FIXED-02/A7.2 | 3/8" TEMPERED GLASS | -       | -    | -    | WINDOW FRAME TO MATCH DOOR FRAME |
| C130 | 10 1/2"    | 7'-9 1/2" | 8'-1 1/2"   | WOOD           | FIXED-03/A7.2 | 3/8" TEMPERED GLASS | -       | -    | -    | WINDOW FRAME TO MATCH DOOR FRAME |
| C131 | 1'-10 1/2" | 7'-9 1/2" | 8'-1 1/2"   | WOOD           | FIXED-02/A7.2 | 3/8" TEMPERED GLASS | -       | -    | -    | WINDOW FRAME TO MATCH DOOR FRAME |

| MARK             | SIZE                  |                      | HEAD HEIGHT          | FRAME MATERIAL  | TYPE                     | GLAZING                        | DETAILS      |              |              | REMARKS                                     |
|------------------|-----------------------|----------------------|----------------------|-----------------|--------------------------|--------------------------------|--------------|--------------|--------------|---|
|                  | WIDTH                 | HEIGHT               |                      |                 |                          |                                | HEAD         | JAMB         | SILL         |   |
| <del>0113</del>  | <del>12'-0"</del>     | <del>5'-0"</del>     | <del>8'-1 1/2"</del> | <del>WOOD</del> | <del>FIXED-05/A7.2</del> | <del>3/8" PLATE GLASS</del>    | <del>-</del> | <del>-</del> | <del>-</del> | <del>WINDOW FRAME TO MATCH DOOR FRAME</del> |
| <del>0113A</del> | <del>12'-0"</del>     | <del>5'-0"</del>     | <del>8'-1 1/2"</del> | <del>WOOD</del> | <del>FIXED-05/A7.2</del> | <del>3/8" PLATE GLASS</del>    | <del>-</del> | <del>-</del> | <del>-</del> | <del>WINDOW FRAME TO MATCH DOOR FRAME</del> |
| <del>0114</del>  | <del>2'-10 1/2"</del> | <del>7'-9 1/2"</del> | <del>8'-1 1/2"</del> | <del>WOOD</del> | <del>FIXED-06/A7.2</del> | <del>3/8" TEMPERED GLASS</del> | <del>-</del> | <del>-</del> | <del>-</del> | <del>WINDOW FRAME TO MATCH DOOR FRAME</del> |
| <del>0115</del>  | <del>2'-10 1/2"</del> | <del>7'-9 1/2"</del> | <del>8'-1 1/2"</del> | <del>WOOD</del> | <del>FIXED-06/A7.2</del> | <del>3/8" TEMPERED GLASS</del> | <del>-</del> | <del>-</del> | <del>-</del> | <del>WINDOW FRAME TO MATCH DOOR FRAME</del> |
| <del>0116</del>  | <del>2'-10 1/2"</del> | <del>7'-9 1/2"</del> | <del>8'-1 1/2"</del> | <del>WOOD</del> | <del>FIXED-06/A7.2</del> | <del>3/8" TEMPERED GLASS</del> | <del>-</del> | <del>-</del> | <del>-</del> | <del>WINDOW FRAME TO MATCH DOOR FRAME</del> |
| <del>0116A</del> | <del>2'-10 1/2"</del> | <del>7'-9 1/2"</del> | <del>8'-1 1/2"</del> | <del>WOOD</del> | <del>FIXED-06/A7.2</del> | <del>3/8" TEMPERED GLASS</del> | <del>-</del> | <del>-</del> | <del>-</del> | <del>WINDOW FRAME TO MATCH DOOR FRAME</del> |
| <del>0118</del>  | <del>2'-10 1/2"</del> | <del>7'-9 1/2"</del> | <del>8'-1 1/2"</del> | <del>WOOD</del> | <del>FIXED-06/A7.2</del> | <del>3/8" TEMPERED GLASS</del> | <del>-</del> | <del>-</del> | <del>-</del> | <del>WINDOW FRAME TO MATCH DOOR FRAME</del> |
| <del>0119</del>  | <del>2'-10 1/2"</del> | <del>7'-9 1/2"</del> | <del>8'-1 1/2"</del> | <del>WOOD</del> | <del>FIXED-06/A7.2</del> | <del>3/8" TEMPERED GLASS</del> | <del>-</del> | <del>-</del> | <del>-</del> | <del>WINDOW FRAME TO MATCH DOOR FRAME</del> |

| WINDOW SCHEDULE-BUILDING 'E' |       |        |              |                |               |                    |         |      |      |   |
|------------------------------|-------|--------|--------------|----------------|---------------|--------------------|---------|------|------|---|
| MARK                         | SIZE  |        | HEAD HEIGHT  | FRAME MATERIAL | TYPE          | GLAZING            | DETAILS |      |      | REMARKS   |
|                              | WIDTH | HEIGHT |              |                |               |                    | HEAD    | JAMB | SILL |   |
| Ⓔ104                         | 5'-0" | 5'-0"  | MATCH EXIST. | ALUMINUM       | FIXED-01/A7.2 | 1" INSULATED GLASS | -       | -    | -    | WINDOW FRAME & GLASS TO MATCH EXISTING EXTERIOR WINDOWS |
| Ⓔ125                         | 5'-0" | 5'-0"  | 8'-1 1/2"    | WOOD           | FIXED-04/A7.2 | 3/8" PLATE GLASS   | -       | -    | -    | WINDOW FRAME TO MATCH DOOR FRAME                        |
| Ⓔ126                         | 5'-0" | 5'-0"  | 8'-1 1/2"    | WOOD           | FIXED-04/A7.2 | 3/8" PLATE GLASS   | -       | -    | -    | WINDOW FRAME TO MATCH DOOR FRAME                        |

1. FIELD VERIFY ALL WINDOW DIMENSIONS—COORDINATE WITH OWNER AND DESIGNER.
2. COORDINATE WITH OWNER AND DESIGNER FOR FINAL WINDOW TYPES, WINDOW MATERIAL TYPES & COLOR TYPES & FINISH TYPES.
3. FIELD VERIFY ALL CONDITIONS, OPENING SIZES, ETC. BEFORE FABRICATION, MANUFACTURING, OR INSTALLATION OF ALL WINDOWS.
4. COORDINATE WITH LOCAL JURISDICTION FOR TEMPERED GLASS REQUIREMENTS FOR WINDOWS ADJACENT TO DOORS, SPECIFICALLY, THE DIMENSION FROM DOOR TO WINDOW DISTANCE.
5. PROVIDE TEMPERED GLASS AT WINDOWS, PER IBC SECTION 2406.4, WITHIN 2'-0" OF DOORS AT LANDINGS AND ADJACENT TO STAIRWAYS.
6. WINDOW NUMBERS CORRESPOND TO THE ROOM NUMBERS ASSOCIATED WITH.

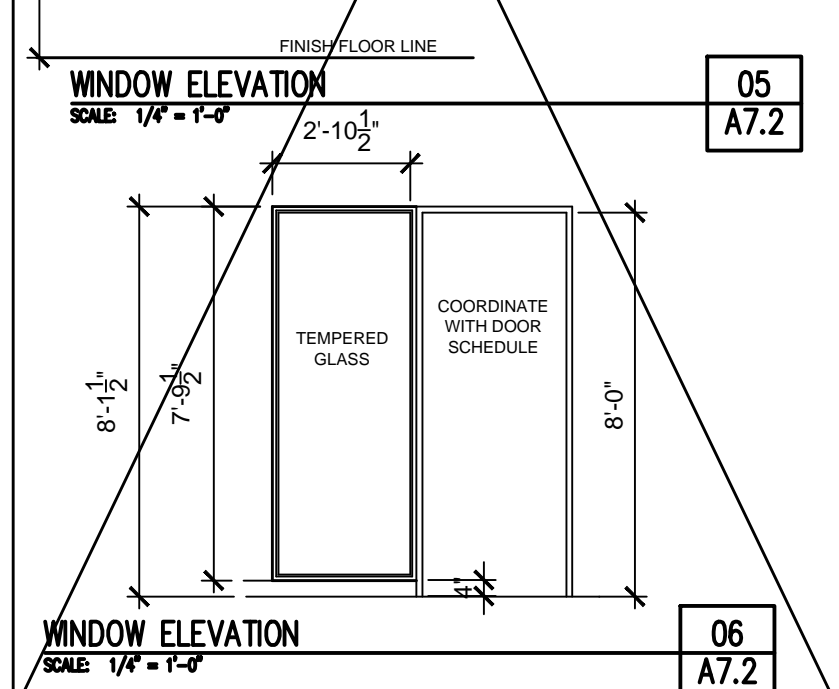
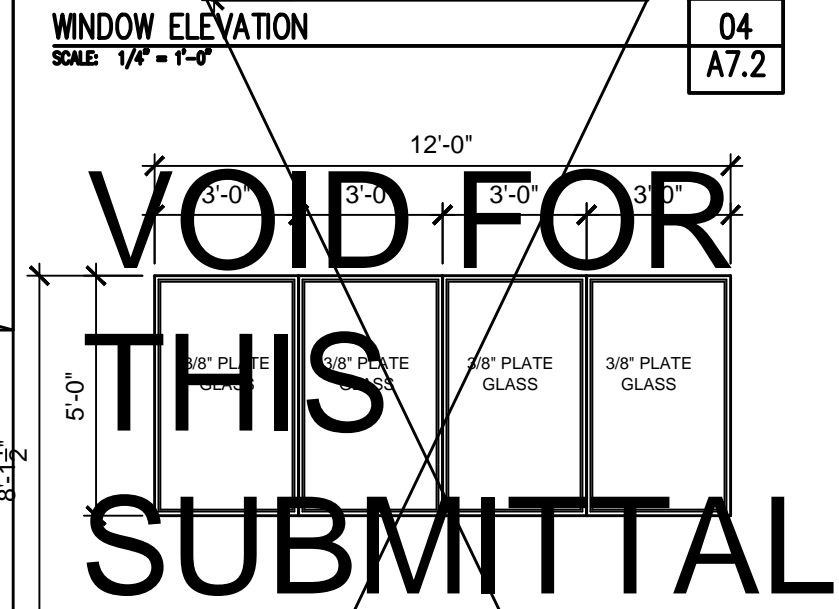
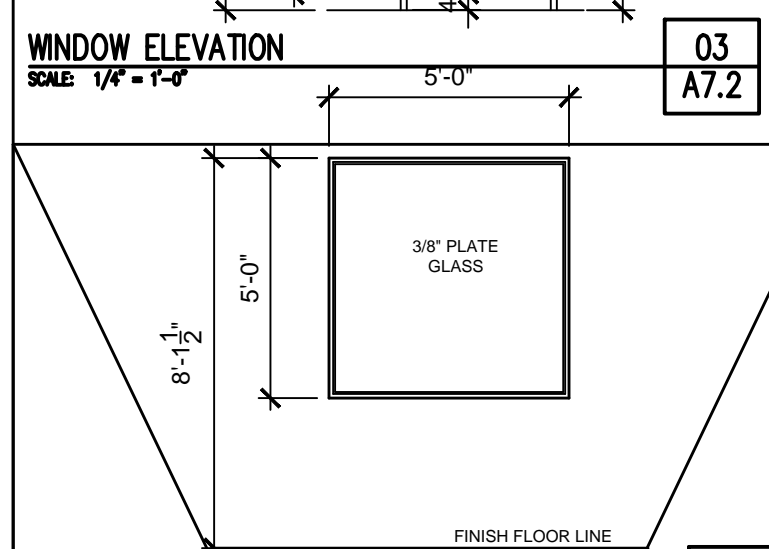
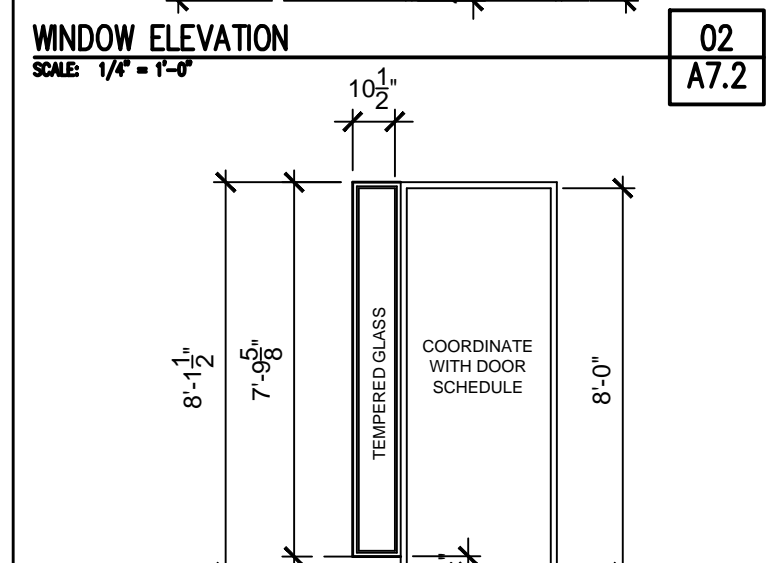
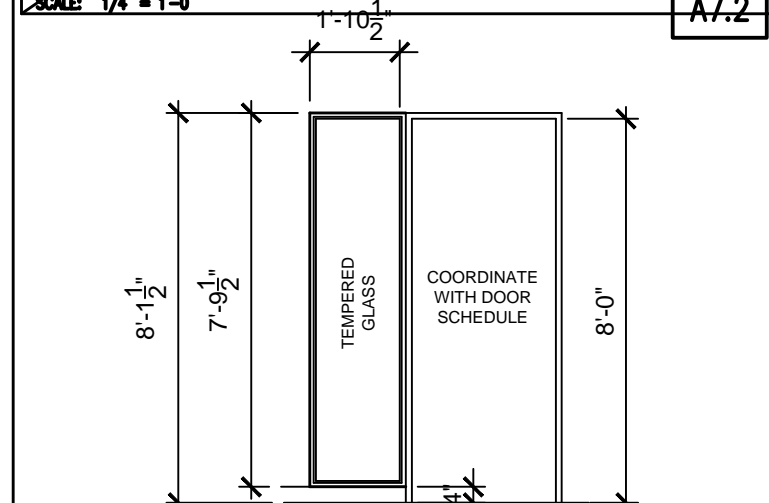
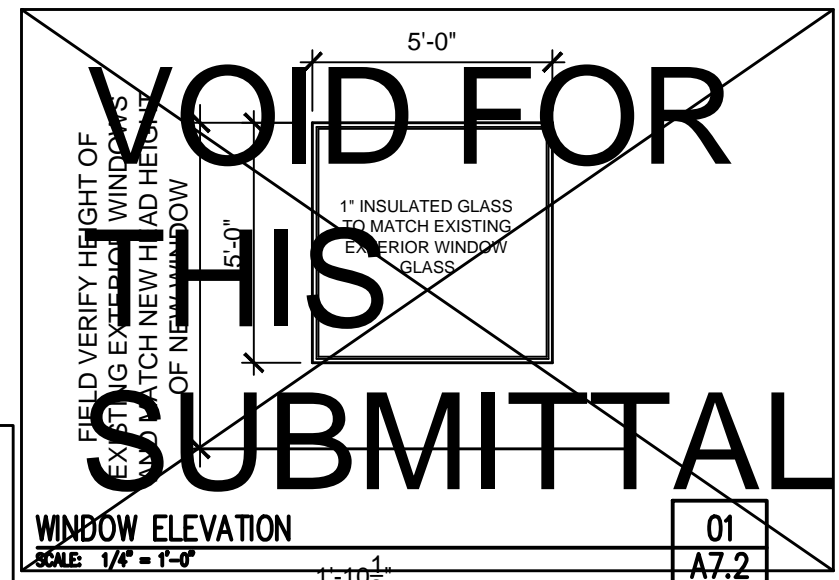

Donald L. Welch  
Architect

THE DESIGNS SHOWN AND DESCRIBED HEREIN INCLUDING ALL TECHNICAL DRAWINGS, GRAPHIC REPRESENTATION & MODELS THEREOF, ARE PROPRIETARY & CAN NOT BE COPIED, DUPLICATED, OR COMMERCIALY EXPLOITED IN WHOLE OR IN PART WITHOUT THE SOLE AND EXPRESS WRITTEN PERMISSION FROM DONALD I. WELCH ARCHITECT

THESE DRAWINGS ARE AVAILABLE FOR LIMITED REVIEW AND EVALUATION BY CLIENTS, CONSULTANTS, CONTRACTORS, GOVERNMENT AGENCIES, VENDORS, AND OFFICE PERSONNEL ONLY IN ACCORDANCE WITH THIS NOTICE.

consultant:

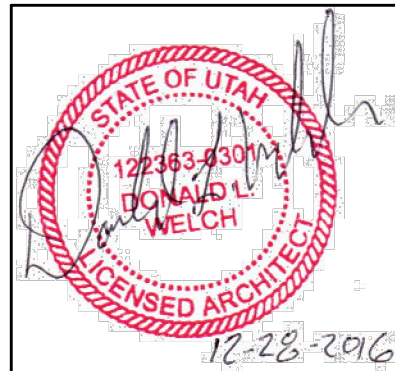

project:  
Tenant Finish  
for  
Brighton Recovery  
Campus  
4905, 4911, 4915, 4925,  
4931, 4953 South 900 East  
Salt Lake County, Utah

date  
DECEMBER 28, 2016  
revisions

JANUARY 3, 2017  
SECOND SUBMITTAL FOR  
EACH SEPERATE BUILDING PARCEL  
JANUARY 6, 2017  
ADDENDUM #2-BUILDING 'C'  
JANUARY 17, 2017  
ADDENDUM #4-BUILDING 'B'  
FEBRUARY 24, 2017  
ADDENDUM #7-BUILDING 'A'  
BUILDING 'F', 'B', 'C', 'D', 'E'  
MARCH 20, 2017  
ADDENDUM #8-BUILDING 'F'  
BUILDING 'E'

data  
project no:  
drawn by:  
checked by: DLW  
title

## Window Schedule

sheet

**A7 2**