

WINDOW SCHEDULE-BUILDING 'B'										
MARK	SIZE		HEAD HEIGHT	FRAME MATERIAL	TYPE	GLAZING	DETAILS			REMARKS
	WIDTH	HEIGHT					HEAD	JAMB	SILL	
<del>E102</del>	5'-0"	5'-6"	MATCH EXIST.	ALUMINUM	FIXED-01/A7.2	1" INSULATED GLASS	-	-	-	WINDOW FRAME & GLASS TO MATCH EXISTING EXTERIOR WINDOWS

WINDOW SCHEDULE-BUILDING 'C'										
MARK	SIZE		HEAD HEIGHT	FRAME MATERIAL	TYPE	GLAZING	DETAILS			REMARKS
	WIDTH	HEIGHT					HEAD	JAMB	SILL	
<del>E101</del>	1'-10 1/2"	7'-9 1/2"	8'-1 1/2"	WOOD	FIXED-02/A7.2	3/8" TEMPERED GLASS	-	-	-	WINDOW FRAME TO MATCH DOOR FRAME
<del>E103</del>	1'-10 1/2"	7'-9 1/2"	8'-1 1/2"	WOOD	FIXED-02/A7.2	3/8" TEMPERED GLASS	-	-	-	WINDOW FRAME TO MATCH DOOR FRAME
<del>E104</del>	1'-10 1/2"	7'-9 1/2"	8'-1 1/2"	WOOD	FIXED-02/A7.2	3/8" TEMPERED GLASS	-	-	-	WINDOW FRAME TO MATCH DOOR FRAME
<del>E105</del>	1'-10 1/2"	7'-9 1/2"	8'-1 1/2"	WOOD	FIXED-02/A7.2	3/8" TEMPERED GLASS	-	-	-	WINDOW FRAME TO MATCH DOOR FRAME
<del>E107</del>	1'-10 1/2"	7'-9 1/2"	8'-1 1/2"	WOOD	FIXED-02/A7.2	3/8" TEMPERED GLASS	-	-	-	WINDOW FRAME TO MATCH DOOR FRAME
<del>E108</del>	1'-10 1/2"	7'-9 1/2"	8'-1 1/2"	WOOD	FIXED-02/A7.2	3/8" TEMPERED GLASS	-	-	-	WINDOW FRAME TO MATCH DOOR FRAME
<del>E111</del>	1'-10 1/2"	7'-9 1/2"	8'-1 1/2"	WOOD	FIXED-02/A7.2	3/8" TEMPERED GLASS	-	-	-	WINDOW FRAME TO MATCH DOOR FRAME
<del>E113</del>	1'-10 1/2"	7'-9 1/2"	8'-1 1/2"	WOOD	FIXED-02/A7.2	3/8" TEMPERED GLASS	-	-	-	WINDOW FRAME TO MATCH DOOR FRAME
<del>E117</del>	1'-10 1/2"	7'-9 1/2"	8'-1 1/2"	WOOD	FIXED-02/A7.2	3/8" TEMPERED GLASS	-	-	-	WINDOW FRAME TO MATCH DOOR FRAME
<del>E128</del>	1'-10 1/2"	7'-9 1/2"	8'-1 1/2"	WOOD	FIXED-02/A7.2	3/8" TEMPERED GLASS	-	-	-	WINDOW FRAME TO MATCH DOOR FRAME
<del>E127</del>	10 1/2"	7'-9 1/2"	8'-1 1/2"	WOOD	FIXED-03/A7.2	3/8" TEMPERED GLASS	-	-	-	WINDOW FRAME TO MATCH DOOR FRAME
<del>E128</del>	1'-10 1/2"	7'-9 1/2"	8'-1 1/2"	WOOD	FIXED-02/A7.2	3/8" TEMPERED GLASS	-	-	-	WINDOW FRAME TO MATCH DOOR FRAME
<del>E130</del>	10 1/2"	7'-9 1/2"	8'-1 1/2"	WOOD	FIXED-03/A7.2	3/8" TEMPERED GLASS	-	-	-	WINDOW FRAME TO MATCH DOOR FRAME
<del>E131</del>	1'-10 1/2"	7'-9 1/2"	8'-1 1/2"	WOOD	FIXED-02/A7.2	3/8" TEMPERED GLASS	-	-	-	WINDOW FRAME TO MATCH DOOR FRAME

WINDOW SCHEDULE-BUILDING 'D'										
MARK	SIZE		HEAD HEIGHT	FRAME MATERIAL	TYPE	GLAZING	DETAILS			REMARKS
	WIDTH	HEIGHT					HEAD	JAMB	SILL	
<del>E113</del>	12'-0"	5'-0"	8'-1 1/2"	WOOD	FIXED-05/A7.2	3/8" PLATE GLASS	-	-	-	WINDOW FRAME TO MATCH DOOR FRAME
<del>D13A</del>	12'-0"	5'-0"	8'-1 1/2"	WOOD	FIXED-05/A7.2	3/8" PLATE GLASS	-	-	-	WINDOW FRAME TO MATCH DOOR FRAME
<del>E114</del>	2'-10 1/2"	7'-9 1/2"	8'-1 1/2"	WOOD	FIXED-06/A7.2	3/8" TEMPERED GLASS	-	-	-	WINDOW FRAME TO MATCH DOOR FRAME
<del>E115</del>	2'-10 1/2"	7'-9 1/2"	8'-1 1/2"	WOOD	FIXED-06/A7.2	3/8" TEMPERED GLASS	-	-	-	WINDOW FRAME TO MATCH DOOR FRAME
<del>E118</del>	2'-10 1/2"	7'-9 1/2"	8'-1 1/2"	WOOD	FIXED-06/A7.2	3/8" TEMPERED GLASS	-	-	-	WINDOW FRAME TO MATCH DOOR FRAME
<del>D16A</del>	2'-10 1/2"	7'-9 1/2"	8'-1 1/2"	WOOD	FIXED-06/A7.2	3/8" TEMPERED GLASS	-	-	-	WINDOW FRAME TO MATCH DOOR FRAME
<del>E118</del>	2'-10 1/2"	7'-9 1/2"	8'-1 1/2"	WOOD	FIXED-06/A7.2	3/8" TEMPERED GLASS	-	-	-	WINDOW FRAME TO MATCH DOOR FRAME
<del>E119</del>	2'-10 1/2"	7'-9 1/2"	8'-1 1/2"	WOOD	FIXED-06/A7.2	3/8" TEMPERED GLASS	-	-	-	WINDOW FRAME TO MATCH DOOR FRAME

WINDOW SCHEDULE-BUILDING 'E'										
MARK	SIZE		HEAD HEIGHT	FRAME MATERIAL	TYPE	GLAZING	DETAILS			REMARKS
	WIDTH	HEIGHT					HEAD	JAMB	SILL	
<del>E104</del>	5'-0"	5'-0"	MATCH EXIST.	ALUMINUM	FIXED-01/A7.2	1" INSULATED GLASS	-	-	-	WINDOW FRAME & GLASS TO MATCH EXISTING EXTERIOR WINDOWS
<del>E125</del>	5'-0"	5'-0"	8'-1 1/2"	WOOD	FIXED-04/A7.2	3/8" PLATE GLASS	-	-	-	WINDOW FRAME TO MATCH DOOR FRAME
<del>E128</del>	5'-0"	5'-0"	8'-1 1/2"	WOOD	FIXED-04/A7.2	3/8" PLATE GLASS	-	-	-	WINDOW FRAME TO MATCH DOOR FRAME

WINDOW SCHEDULE GENERAL NOTES:

- FIELD VERIFY ALL WINDOW DIMENSIONS-COORDINATE WITH OWNER AND DESIGNER.
- COORDINATE WITH OWNER AND DESIGNER FOR FINAL WINDOW TYPES, WINDOW MATERIAL TYPES & COLOR TYPES & FINISH TYPES.
- FIELD VERIFY ALL CONDITIONS, OPENING SIZES, ETC. BEFORE FABRICATION, MANUFACTURING, OR INSTALLATION OF ALL WINDOWS.
- COORDINATE WITH LOCAL JURISDICTION FOR TEMPERED GLASS REQUIREMENTS FOR WINDOWS ADJACENT TO DOORS, SPECIFICALLY, THE DIMENSION FROM DOOR TO WINDOW DISTANCE.
- PROVIDE TEMPERED GLASS AT WINDOWS, PER IBC SECTION 2406.4, WITHIN 2'-0" OF DOORS AT LANDINGS AND ADJACENT TO STAIRWAYS.
- WINDOW NUMBERS CORRESPOND TO THE ROOM NUMBERS ASSOCIATED WITH.

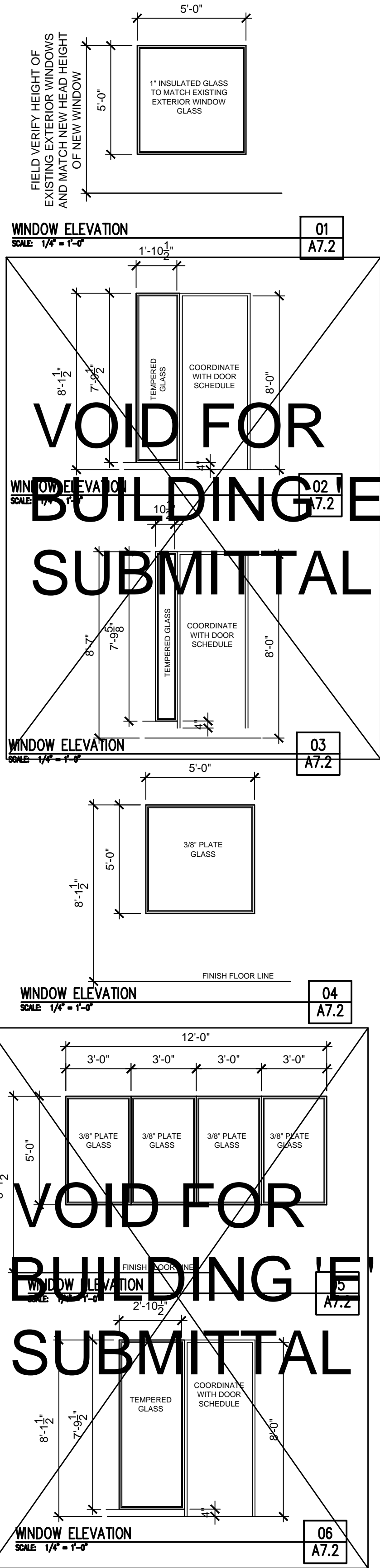

Donald L. Welch  
Architect  
7533 Sandy Land Lane  
midvale utah 84047  
801-548-0381 dvelch597@msa.com

THE DESIGNS SHOWN AND DESCRIBED HEREIN INCLUDING ALL TECHNICAL DRAWINGS, GRAPHIC REPRESENTATION & MODELS THEREOF, ARE PROPRIETARY & CAN NOT BE COPIED, DUPLICATED, OR COMMERCIALY EXPLOITED IN WHOLE OR IN PART WITHOUT THE SOLE AND EXPRESS WRITTEN PERMISSION FROM DONALD L. WELCH ARCHITECT  
THESE DRAWINGS ARE AVAILABLE FOR LIMITED REVIEW AND EVALUATION BY CLIENTS, CONSULTANTS, CONTRACTORS, GOVERNMENT AGENCIES, VENDORS, AND OFFICE PERSONNEL ONLY IN ACCORDANCE WITH THIS NOTICE.

consultant:

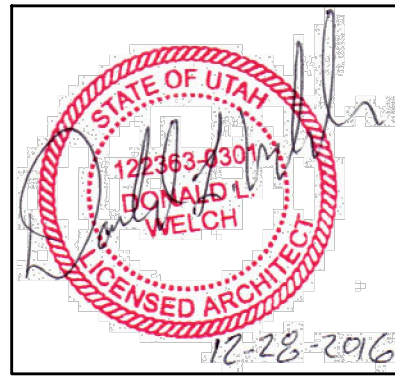

project:  
Tenant Finish  
for  
Brighton Recovery  
Campus  
4905, 4911, 4915, 4925,  
4931, 4953 South 900 East  
Salt Lake County, Utah

date  
DECEMBER 28, 2016  
revisions

- JANUARY 3, 2017 SECOND SUBMITTAL FOR EACH SEPERATE BUILDING PARCEL
- JANUARY 6, 2017 ADDENDUM #2-BUILDING 'C'
- JANUARY 17, 2017 ADDENDUM #4-BUILDING 'B'
- FEBRUARY 24, 2017 ADDENDUM #7-BUILDING 'A'
- BUILDING 'B', 'C', 'D', 'E'
- MARCH 20, 2017 ADDENDUM #8-BUILDING 'A'
- BUILDING 'F'

data  
project no:  
drawn by:  
checked by:  
title

Window  
Schedule

sheet

A7 2