



UTAH OFFICES

Sandy
Layton
St. George

Project Number: L0133-001-171

March 6, 2017

Brighton Land Holdings
1275 East Fort Union Blvd. Ste 210
Cottonwood Heights, UT 84047

ATTENTION: Thomas Godfrey

REFERENCE: **Brighton Recovery Campus, Building F (4953 S 900 E, SLC, UT)
Interior Demolition**

Mr. Godfrey:

Per your request, we have reviewed the architectural drawings for the above-referenced project. We also visited the above-referenced site on December 20, 2016. Please be advised as follows:

From our observation, the roof structure appeared to be manufactured wood roof trusses, bearing at the exterior perimeter walls and/or exterior overhang beams. In addition, there is an interior beam running the length of the building, supporting the roof trusses at or near their mid-span. See the attached "Demolition Plan," for approximate location of existing beams and posts. Interior partitions are non-bearing non-shear walls and can, therefore, be removed without adversely affecting the structure.

We hope this meets your needs. If you have any further questions regarding this matter, please call this office at your convenience.

Very truly yours,
VECTOR STRUCTURAL ENGINEERS



3-6-17

David H. Fotheringham, S.E.
Principal

Enclosure

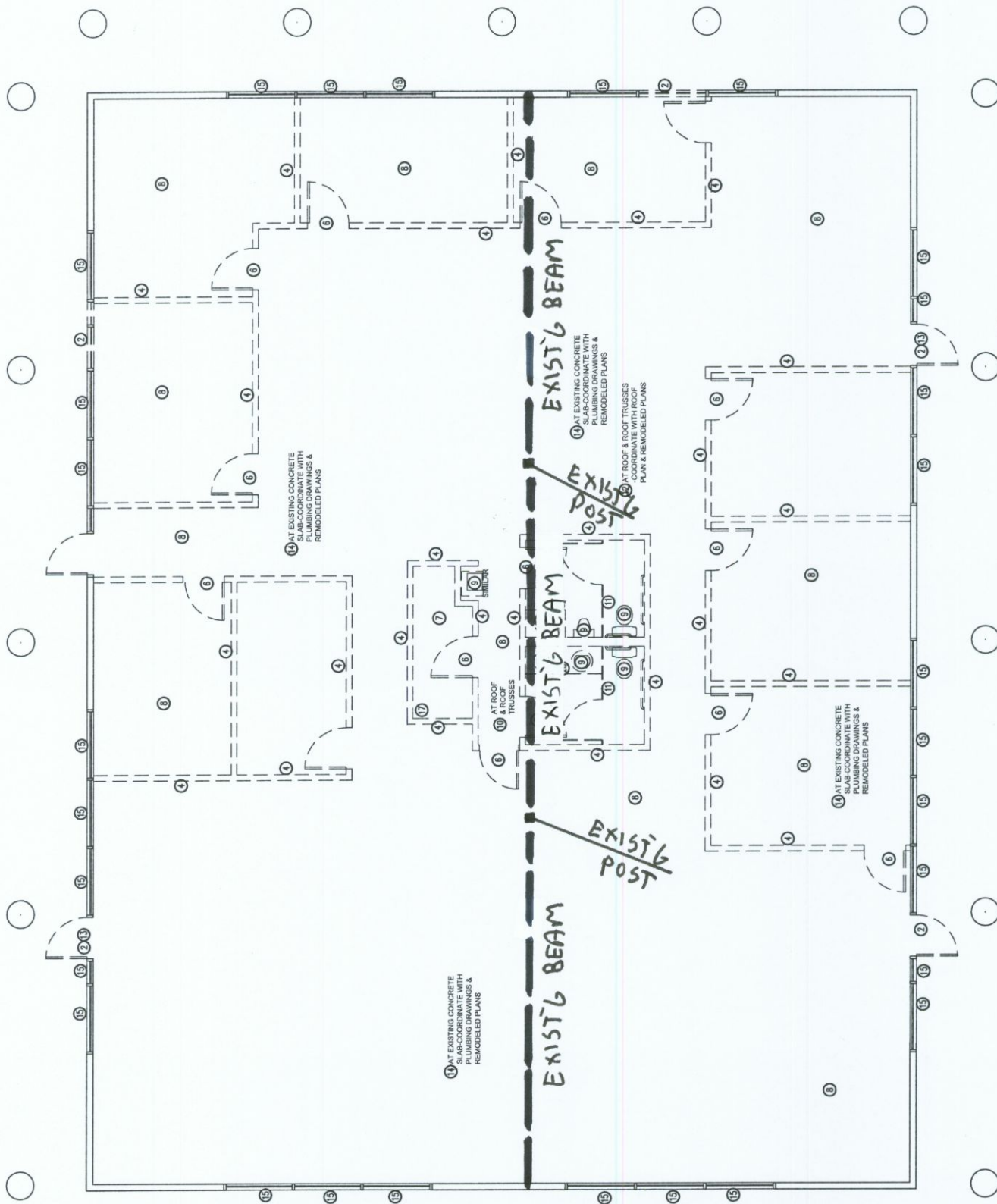

DEMOLITION PLAN
(FOR REFERENCE ONLY)

3/32" = 1'-0"