

GARAGE FLOOR PLAN

KEYED NOTES

- 1 ROOF RAYERS ON PRE-PAID TRUSSES - SEE ARCHITECTURAL SPECIFICATIONS FOR DETAILS AND ANCHORS WITH SHAPES, VON OR 102.3 AT EACH JOINT/TRUSS. INSTALL PER MANUFACTURER'S SPECIFICATIONS.
- 2 RUBBER MEMBRANE ROOF - APPLY PER MANUFACTURER'S SPECIFICATIONS.
- 3 4" x 8" x 8" EXT. CORR. ROOF BRACING.
- 4 4" x 8" x 8" EXT. CORR. ROOF BRACING.
- 5 4" x 8" x 8" EXT. CORR. ROOF BRACING.
- 6 4" x 8" x 8" EXT. CORR. ROOF BRACING.
- 7 4" x 8" x 8" EXT. CORR. ROOF BRACING.
- 8 4" x 8" x 8" EXT. CORR. ROOF BRACING.
- 9 4" x 8" x 8" EXT. CORR. ROOF BRACING.
- 10 4" x 8" x 8" EXT. CORR. ROOF BRACING.
- 11 4" x 8" x 8" EXT. CORR. ROOF BRACING.
- 12 4" x 8" x 8" EXT. CORR. ROOF BRACING.
- 13 4" x 8" x 8" EXT. CORR. ROOF BRACING.
- 14 4" x 8" x 8" EXT. CORR. ROOF BRACING.
- 15 4" x 8" x 8" EXT. CORR. ROOF BRACING.
- 16 4" x 8" x 8" EXT. CORR. ROOF BRACING.
- 17 4" x 8" x 8" EXT. CORR. ROOF BRACING.
- 18 4" x 8" x 8" EXT. CORR. ROOF BRACING.
- 19 4" x 8" x 8" EXT. CORR. ROOF BRACING.
- 20 4" x 8" x 8" EXT. CORR. ROOF BRACING.
- 21 4" x 8" x 8" EXT. CORR. ROOF BRACING.
- 22 4" x 8" x 8" EXT. CORR. ROOF BRACING.
- 23 4" x 8" x 8" EXT. CORR. ROOF BRACING.
- 24 4" x 8" x 8" EXT. CORR. ROOF BRACING.
- 25 4" x 8" x 8" EXT. CORR. ROOF BRACING.
- 26 4" x 8" x 8" EXT. CORR. ROOF BRACING.
- 27 4" x 8" x 8" EXT. CORR. ROOF BRACING.
- 28 4" x 8" x 8" EXT. CORR. ROOF BRACING.
- 29 4" x 8" x 8" EXT. CORR. ROOF BRACING.
- 30 4" x 8" x 8" EXT. CORR. ROOF BRACING.
- 31 4" x 8" x 8" EXT. CORR. ROOF BRACING.
- 32 4" x 8" x 8" EXT. CORR. ROOF BRACING.
- 33 4" x 8" x 8" EXT. CORR. ROOF BRACING.
- 34 4" x 8" x 8" EXT. CORR. ROOF BRACING.
- 35 4" x 8" x 8" EXT. CORR. ROOF BRACING.
- 36 4" x 8" x 8" EXT. CORR. ROOF BRACING.
- 37 4" x 8" x 8" EXT. CORR. ROOF BRACING.
- 38 4" x 8" x 8" EXT. CORR. ROOF BRACING.
- 39 4" x 8" x 8" EXT. CORR. ROOF BRACING.
- 40 4" x 8" x 8" EXT. CORR. ROOF BRACING.
- 41 4" x 8" x 8" EXT. CORR. ROOF BRACING.
- 42 4" x 8" x 8" EXT. CORR. ROOF BRACING.
- 43 4" x 8" x 8" EXT. CORR. ROOF BRACING.
- 44 4" x 8" x 8" EXT. CORR. ROOF BRACING.
- 45 4" x 8" x 8" EXT. CORR. ROOF BRACING.
- 46 4" x 8" x 8" EXT. CORR. ROOF BRACING.
- 47 4" x 8" x 8" EXT. CORR. ROOF BRACING.
- 48 4" x 8" x 8" EXT. CORR. ROOF BRACING.
- 49 4" x 8" x 8" EXT. CORR. ROOF BRACING.
- 50 4" x 8" x 8" EXT. CORR. ROOF BRACING.
- 51 4" x 8" x 8" EXT. CORR. ROOF BRACING.
- 52 4" x 8" x 8" EXT. CORR. ROOF BRACING.
- 53 4" x 8" x 8" EXT. CORR. ROOF BRACING.
- 54 4" x 8" x 8" EXT. CORR. ROOF BRACING.
- 55 4" x 8" x 8" EXT. CORR. ROOF BRACING.
- 56 4" x 8" x 8" EXT. CORR. ROOF BRACING.
- 57 4" x 8" x 8" EXT. CORR. ROOF BRACING.
- 58 4" x 8" x 8" EXT. CORR. ROOF BRACING.
- 59 4" x 8" x 8" EXT. CORR. ROOF BRACING.
- 60 4" x 8" x 8" EXT. CORR. ROOF BRACING.
- 61 4" x 8" x 8" EXT. CORR. ROOF BRACING.
- 62 4" x 8" x 8" EXT. CORR. ROOF BRACING.
- 63 4" x 8" x 8" EXT. CORR. ROOF BRACING.
- 64 4" x 8" x 8" EXT. CORR. ROOF BRACING.
- 65 4" x 8" x 8" EXT. CORR. ROOF BRACING.
- 66 4" x 8" x 8" EXT. CORR. ROOF BRACING.
- 67 4" x 8" x 8" EXT. CORR. ROOF BRACING.
- 68 4" x 8" x 8" EXT. CORR. ROOF BRACING.
- 69 4" x 8" x 8" EXT. CORR. ROOF BRACING.
- 70 4" x 8" x 8" EXT. CORR. ROOF BRACING.
- 71 4" x 8" x 8" EXT. CORR. ROOF BRACING.
- 72 4" x 8" x 8" EXT. CORR. ROOF BRACING.
- 73 4" x 8" x 8" EXT. CORR. ROOF BRACING.
- 74 4" x 8" x 8" EXT. CORR. ROOF BRACING.
- 75 4" x 8" x 8" EXT. CORR. ROOF BRACING.
- 76 4" x 8" x 8" EXT. CORR. ROOF BRACING.
- 77 4" x 8" x 8" EXT. CORR. ROOF BRACING.
- 78 4" x 8" x 8" EXT. CORR. ROOF BRACING.
- 79 4" x 8" x 8" EXT. CORR. ROOF BRACING.
- 80 4" x 8" x 8" EXT. CORR. ROOF BRACING.
- 81 4" x 8" x 8" EXT. CORR. ROOF BRACING.
- 82 4" x 8" x 8" EXT. CORR. ROOF BRACING.
- 83 4" x 8" x 8" EXT. CORR. ROOF BRACING.
- 84 4" x 8" x 8" EXT. CORR. ROOF BRACING.
- 85 4" x 8" x 8" EXT. CORR. ROOF BRACING.
- 86 4" x 8" x 8" EXT. CORR. ROOF BRACING.
- 87 4" x 8" x 8" EXT. CORR. ROOF BRACING.
- 88 4" x 8" x 8" EXT. CORR. ROOF BRACING.
- 89 4" x 8" x 8" EXT. CORR. ROOF BRACING.
- 90 4" x 8" x 8" EXT. CORR. ROOF BRACING.
- 91 4" x 8" x 8" EXT. CORR. ROOF BRACING.
- 92 4" x 8" x 8" EXT. CORR. ROOF BRACING.
- 93 4" x 8" x 8" EXT. CORR. ROOF BRACING.
- 94 4" x 8" x 8" EXT. CORR. ROOF BRACING.
- 95 4" x 8" x 8" EXT. CORR. ROOF BRACING.
- 96 4" x 8" x 8" EXT. CORR. ROOF BRACING.
- 97 4" x 8" x 8" EXT. CORR. ROOF BRACING.
- 98 4" x 8" x 8" EXT. CORR. ROOF BRACING.
- 99 4" x 8" x 8" EXT. CORR. ROOF BRACING.
- 100 4" x 8" x 8" EXT. CORR. ROOF BRACING.

SPN
Structural Planning & Design
10000 10th Ave
Denver, CO 80202
303-440-1500

PROJECT NAME
BRIDGE AND USA
ENGELHARD

PROJECT ADDRESS
1444 EAST
MILL CREEK
S.D. 1704 8421

PROJECT PURPOSE
RESIDENCE
ADDITION

PROJECT NAME
GARAGE
DIMENSION PLAN

PROJECT ADDRESS
1444 EAST
MILL CREEK
S.D. 1704 8421

PROJECT PURPOSE
RESIDENCE
ADDITION

PROJECT NAME
GARAGE
DIMENSION PLAN

PROJECT ADDRESS
1444 EAST
MILL CREEK
S.D. 1704 8421

PROJECT PURPOSE
RESIDENCE
ADDITION

DATE
10-20-19

SCALE
1/4" = 1'-0"

SHEET NO.
A1.2

• NO SPK
(a) Boundary

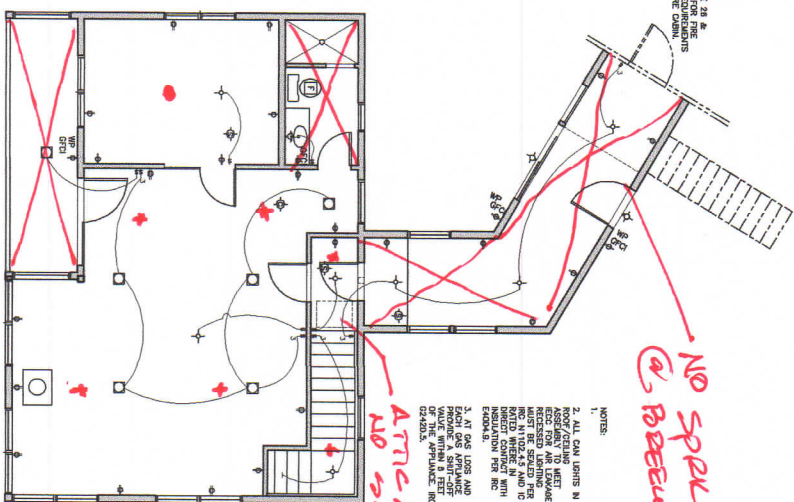

BALCONY

spk - 7

MAIN LEVEL ELECTRICAL PLAN

- [illegible]

[illegible]

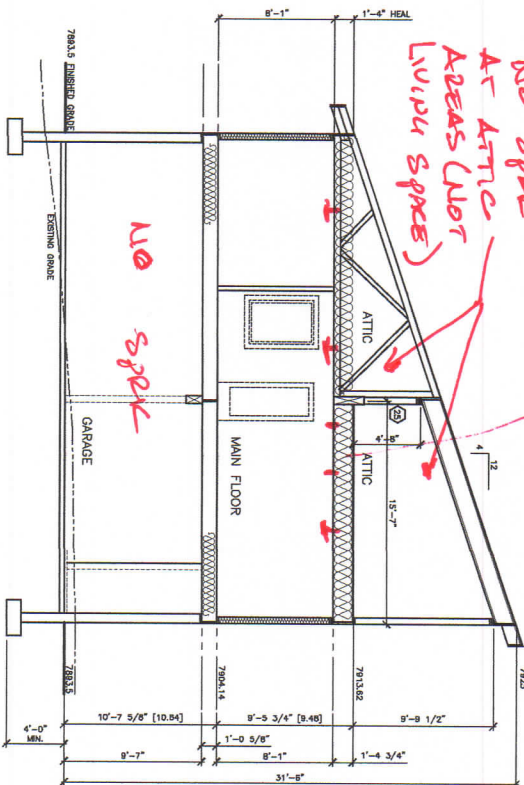

BUILDING SECTION '2'

SCALE 1/4" = 1'-0"

KEYED NOTES

1. ROOF RIGGING ON PRE-PAN. JOISTS - SEE DETAIL FOR RIGGING. PROVIDE 1/2" DIA. ANCHORS WITH SADDLE PAN OR 1/2" DIA. JOIST/RISS. NAIL PER MANUF. SPEC.
2. ROOF RIGGING ROOF - APPLY PER MANUF. SPEC.
3. 4" x 8" x 8" EXT. COR. ROOF SHEETING
4. USE 4" WATER SHIELD 4'-0" W/ FROM GABLES AND AT WALLS (24" MIN. INSIDE THE EXTERIOR WALL LINE)
5. GABLE BLOCKING NOTCHED EACH SIDE FOR 2x12 FASCH BOARD (MATCH EXISTING)
6. R-48 NAIL PACK FILL - NON-VENTED SYSTEM
7. ALUMINUM FACIA, PROVIDE METAL DWP EXPOSED 2x12 FASCH BOARD (MATCH EXISTING)
8. ALUMINUM SPLIT AND TRAIL
9. 2x4 STUDS AT 16" O.C. WITH 1/2" GYP. RD. AT INTERIOR AND 7/16" GYP. RD. AT EXTERIOR
10. R-30 INSULATION, MIN.
11. INTERIOR GYPSUM BOARD PER MANUF. TRIENT METAL SHEET INSULATION
12. TYER, HORIZONTAL WEATHER BARBERS ON COR.
13. CABINET DESIGN AND MATERIAL PER OWNER
14. ALUMIN. DUTTER & DOWNSPUT.
15. 2x4 FRI. BRACE HEADROOM OR PRESSURE TREATED SIL. W/ FIBERGLASS SINKER - TYP.
16. ANCHOR ROD - WITH 7" EMBED. 1/2" DIA. MIN. LINE 3" x 3" x 25" NO. WANCHES.
17. CONCRETE FLOORING - SEE STRUCTURAL SHEETS FOR SIG. AND REINFORCING
18. UNBURNED BRICKWORK OR BRICKWORK FILL AND BELOW FROST LINE
19. DOUBLE GLAZED LUM-F WINDOWS, U-32 MIN. ON SEPT. BACK COLOR
20. 4" CONC. SLAB ON 4" GYPSUM BASE
21. COLUMNS PER STRUCTURAL
22. ATTIC ACCESS W/ 20" MIN. HEADROOM AND LIGHT WITHIN SPACE SEE 6/012 FOR ATTIC INTERIOR WALLS 2x4 AT 16" O.C. W/ 1/2" GYPSUM BOARD EACH SIDE
23. 3/4" WOOD HANDRAIL W/ BALUSTERS AT 4" O.C. OR METAL BRACKES AT 4'-0" O.C.
24. 3/4" WOOD HANDRAIL W/ BALUSTERS AT 4' O.C.
25. STAIR - (4) 2 x 12 MIN. STRANDERS W/ 1/2" GYPSUM BOARD AT BOTTOM
26. 3/4" MIN. RIG. ON FLOOR JOISTS, W/ R-36 GYPSUM BOARD, NAIL PER MANUF. SPEC.
27. WEL. AND FUTURE SECURITY SYSTEMS AND INTERIOR SYSTEM - CONSULT OWNER
28. SEE SIGN TO DECOR/PANEL, CONSULT OWNER
29. FIREBLOCK AT 10'-0" O.C. MAX. PER REC. SEC. MODEL. SEE NOTE 6/012
30. REFRIG. ALTHRA, CS1200 OR EQUAL STOVE 26/012 METAL PLATE PER SPEC.
31. PROVIDE 12 LANTER ONE ROOM AT GARAGE
32. FINISHING SEAM METAL ROOF OVER 2x4 TRAIL, NAIL PER MANUF. SPEC. CONSULT OWNER

LEGEND

- 1. NEW 2x4 STUD WALL
- 2. KEED NOTE
- 3. WINDOW MARK
- 4. WINDOW MARK
- 5. EXISTING WALL TO REMAIN
- 6. EXISTING ITEM TO REMAIN
- 7. EXISTING - TO BE REMOVED

<p>PROJECT NAME BRUCE AND LISA ENGLEHARD</p>		<p>PROJECT ADDRESS 11401 EAST MULE HOLLOW LN. SLC, UT 84121</p>		<p>PROJECT FIRM SPN</p>		<p>DATE 10/03</p>		<p>SCALE 1/4" = 1'-0"</p>		<p>SHEET NO. A3.2</p>	
<p>PROJECT NAME RESIDENCE ADDITION</p>		<p>PROJECT ADDRESS 11401 EAST MULE HOLLOW LN. SLC, UT 84121</p>		<p>PROJECT FIRM SPN</p>		<p>DATE 10/03</p>		<p>SCALE 1/4" = 1'-0"</p>		<p>SHEET NO. A3.2</p>	