

## FLOORING SCHEDULE

FT-1: 18" X18" PORCELAIN TILE  
COLLECTION: TRAVERTINO  
MODEL: BIEGE PORCELAIN  
VENDOR: MS INTERNATIONAL

FT-2: 6" X 24" X 3/8" GLAZED PORCELAIN TILE  
CTTID ODYSSEY 6X24  
COLOR: 00500 GRAY, GROUT COLOR: LINEN  
VENDOR: SHAW INC.

B-1: 18" X18" PORCELAIN TILE CUT TO 3" X 18"  
COLLECTION: TRAVERTINO  
MODEL: BIEGE PORCELAIN  
VENDOR: MS INTERNATIONAL

B-2: 6" X 24" X 3/8" GLAZED PORCELAIN TILE  
CUT TO 3" X 24" X 3/8"  
CTTID ODYSSEY 6X24  
COLOR: 00500 GRAY, GROUT COLOR: LINEN  
VENDOR: SHAW INC.

GR-1: PLYBLEND GROUT  
COLOR LINEN  
CUSTOM BUILDING PRODUCTS

GR-2: PLYBLEND GROUT  
COLOR CHATEAU GRAY # 182  
CUSTOM BUILDING PRODUCTS

WT-1: 13"X13" PORCELAIN TILE  
COLLECTION: TRAVERTINO  
MODEL: BIEGE PORCELAIN  
VENDER: MS INTERNATIONAL

WT-2: 2" X 6" V-CAP PORCELAIN TILE  
COLLECTION: TRAVERTINO  
MODEL: BIEGE PORCELAIN  
VENDER: MS INTERNATIONAL

NOTES:

WALL, FLOOR AND CEILING SHALL NOT EXCEED THE  
FRAME SPREAD CLASSIFICATIONS IN CBC TABLE 803.9.

WALL AND CEILING FINISHES :  
CLASS C: FLAME SPREAD INDEX 76-200  
SMOKE DEVELOPED INDEX 0-450

**TILE NOTE:**

TILES MUST BE MUDSET AND 1/16" MAX.

## WALL FINISH SCHEDULE

### NO TEXTURE - ALL WALLS FLAT FINISH

## PAINT FINISH SCHEDULE

	DESCRIPTION	#	FINISH	
P1	MEDICI IVORY	SWT550	EGGSHELL	SHERWIN WILLIAMS; COLOR; MEDICI IVORY SW 1550
P2	REALISTIC BEIGE	SW6070	EGGSHELL	SHERWIN WILLIAMS; COLOR; REALISTIC BEIGE SW 6070
P3	SMOKE	ME243	N/A	SHERWIN WILLIAMS; BRAND; MODERN MASTERS; COLLECTION; METALLIC PAINT; COLOR; SMOKE ME-243
P4	EXTRA WHITE	SWT006	N/A	SHERWIN WILLIAMS; BRAND; MODERN MASTERS; COLLECTION METALLIC PAINT; COLOR; EXTRA WHITE SWT006
P5	DOORS	ME513	N/A	SHERWIN WILLIAMS; BRAND; MODERN MASTERS; COLLECTION; METALLIC PAINT; COLOR; SASHAY RED ME-513
WC1	WALL COVERING			KOROSEAL " GUSTAV DAMASK" D-222-10
BK-1	FAUX BRICK			SEE SPEC BOOK

NOTE: P5 REQUIRE SPRAY APPLICATION, NO BRUSH OR ROLL APPLICATION IS PERMITTED

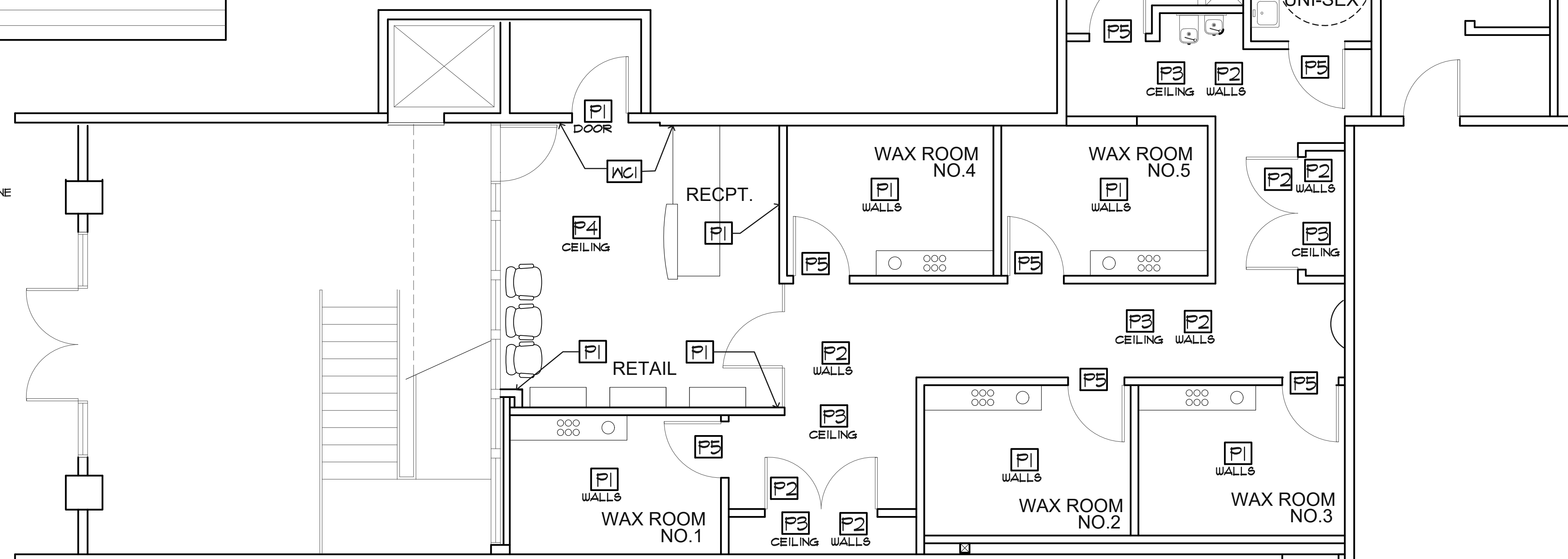
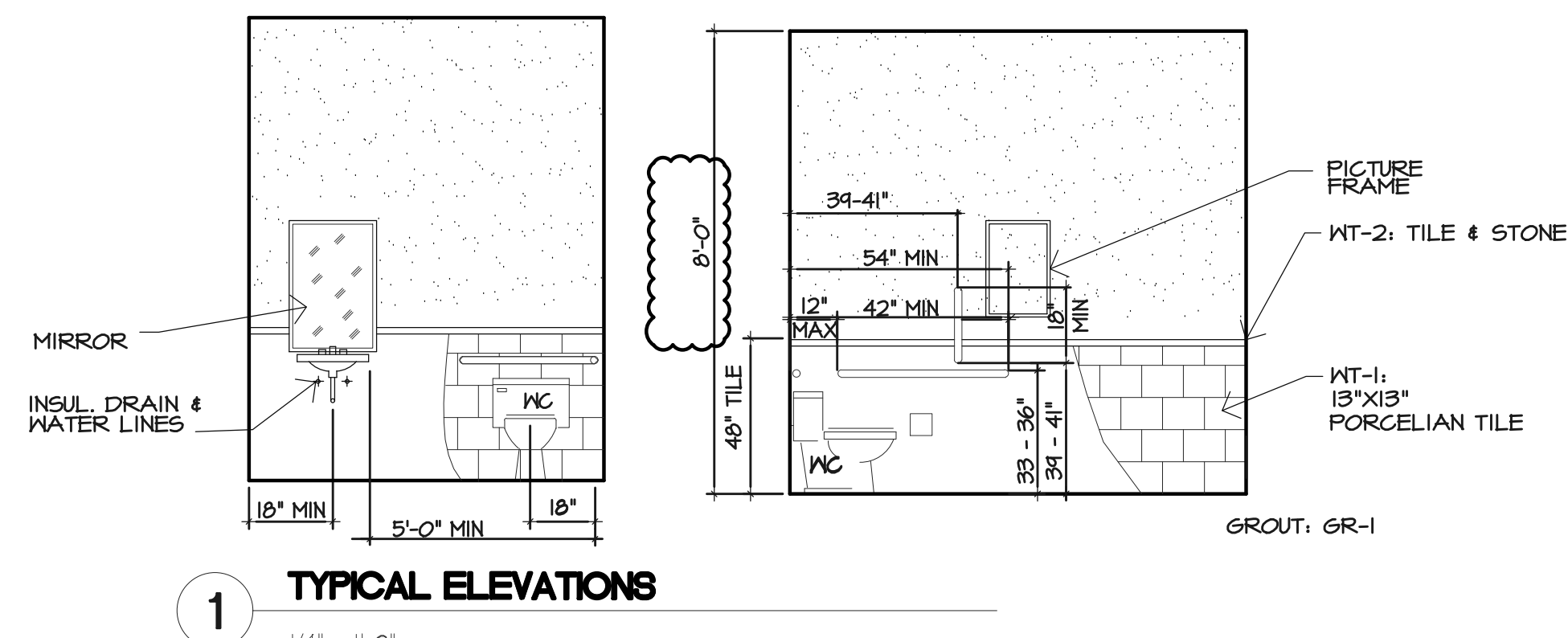

## WALL AND CEILING FINISH PLAN



3578 30th Street  
San Diego, CA 92104  
V. 619.236.0595  
F. 619.236.0557  
[www.mpa-architects.com](http://www.mpa-architects.com)  
MEMBER  
AMERICAN INSTITUTE OF ARCHITECTS



**THOMAS  
BOUFFARD  
ARCHITECTS, INC**

1822 MAIN STREET  
HUNTINGTON BEACH, CA  
92648  
(707) 372-8156  
tom.tbarchitects@gmail.com

PROJECT TITLE:

EUROPEAN WAX  
CENTER  
1440 S FOOTHILL DR  
SUITE 140  
SALT LAKE CITY, UT  
84108

<b>SHEET DESCRIPTION</b>
--------------------------

## FINISHES PLAN AND DETAILS

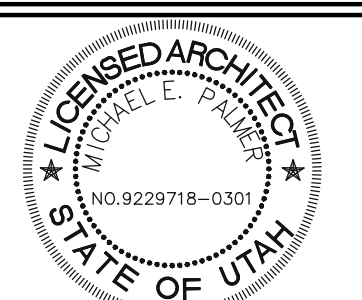

REVISIONS:

OWNER REVIEW  
08-30-2019- Plan Check Corrections

DWN	TB	SHEET
DATE	8-22-2019	
CHK	TB	
SCALE	AS NOTED	
PROJ.	2019-50	

## A5.0