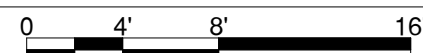

Building does not appear to have a wet suppression system.  
Building appears to have an incomplete FACP

Permit Number?  
FSS needs a stamped set or Permit for Construction set.  
Arun.  
Fire Suppression Services Inc.

PLUMBING FIXTURE REQUIREMENTS (IBC TABLE 2902.1):										
OCCUPANCY	OCCUPANTS	WATER CLOSETS		WATER CLOSETS...	WATER CLOSETS...	LAVATORIES		LAVATORIES REQUIRED*	LAVATORIES PROVIDED	DRINKING FOUNTAINS
		Male (1:25)	Female (1:25)			Male (1:40)	Female (1:40)			
B	35	0.7	0.7	1.4	6	0.4375	0.4375	0.875	4	1 per 100
									</	

$$1/8'' = 1'-0''$$

CLH  
ARCHITECTS  
ENGINEERS

CONSULTANT

STAMP

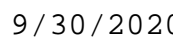

## Tenant Improvement

MARK	DATE	DESCRIPTION
------	------	-------------

## Project Status

01 January 202X

SHEET TITLE

## CODE REVIEW & LIFE SAFETY

SHEET NO:

G100

E:\Projects\20330\_Saunders-Rocky Mtn Dermatology\Drawn\A\_20330-2020.rvt

9/30/2020 4:13:48 PM

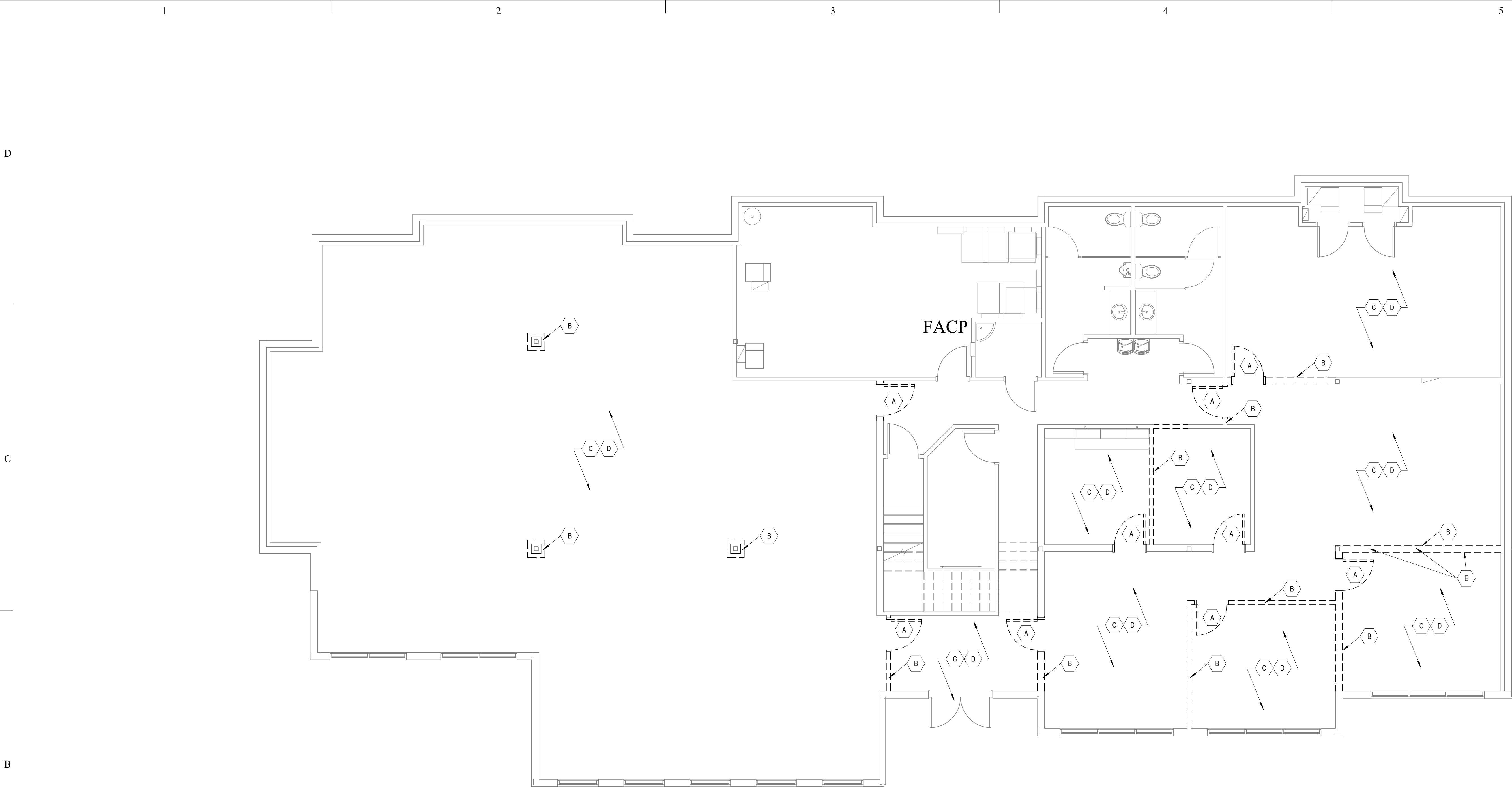

IF SHEET IS LESS THAN 24"x 36"  
IT IS A REDUCED PRINT.  
REDUCE SCALE ACCORDINGLY

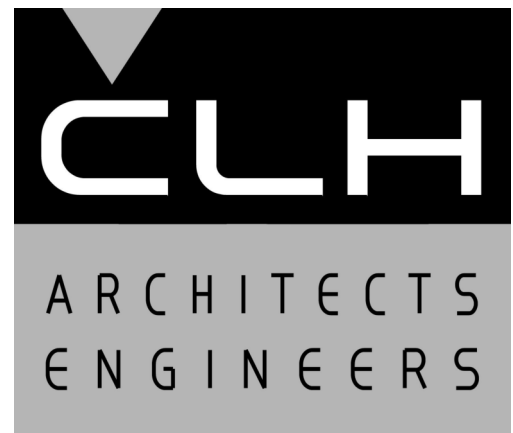

Case, Lowe & Hart, Inc. • 2484 Washington Blvd.  
Suite 510 • Ogden, Utah • 84401  
801.399.5821 • www.clhae.com

CONSULTANT

STAMP

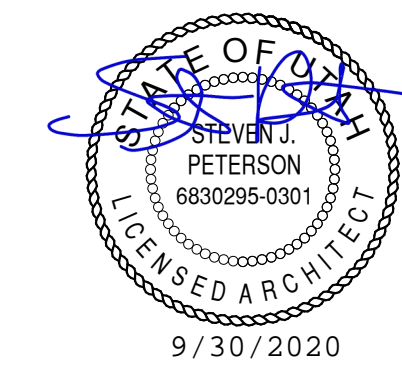

ROCKY MOUNTAIN  
*Dermatology*

Tenant  
Improvement

5748 South Adams Avenue  
Washington Terrace, Utah

MARK	DATE	DESCRIPTION
------	------	-------------

ISSUE DATE:	1/1/202X
PROJECT NO:	20330
CAD DWG FILE:	
DRAWN BY:	Author
CHK'D BY:	Checker

Project Status

01 January 202X

SHEET TITLE

DEMOLITION PLAN

SHEET NO:

D101

C:\Users\jamese\CLHAE\Documents\M\_20330-2020\_jamese@clhae.com.rvt

D

C

B

A

9/22/2020 7:33:22 AM

IF SHEET IS LESS THAN 24"x 36"  
IT IS A REDUCED PRINT.  
REDUCE SCALE ACCORDINGLY

1

2

3

4

5

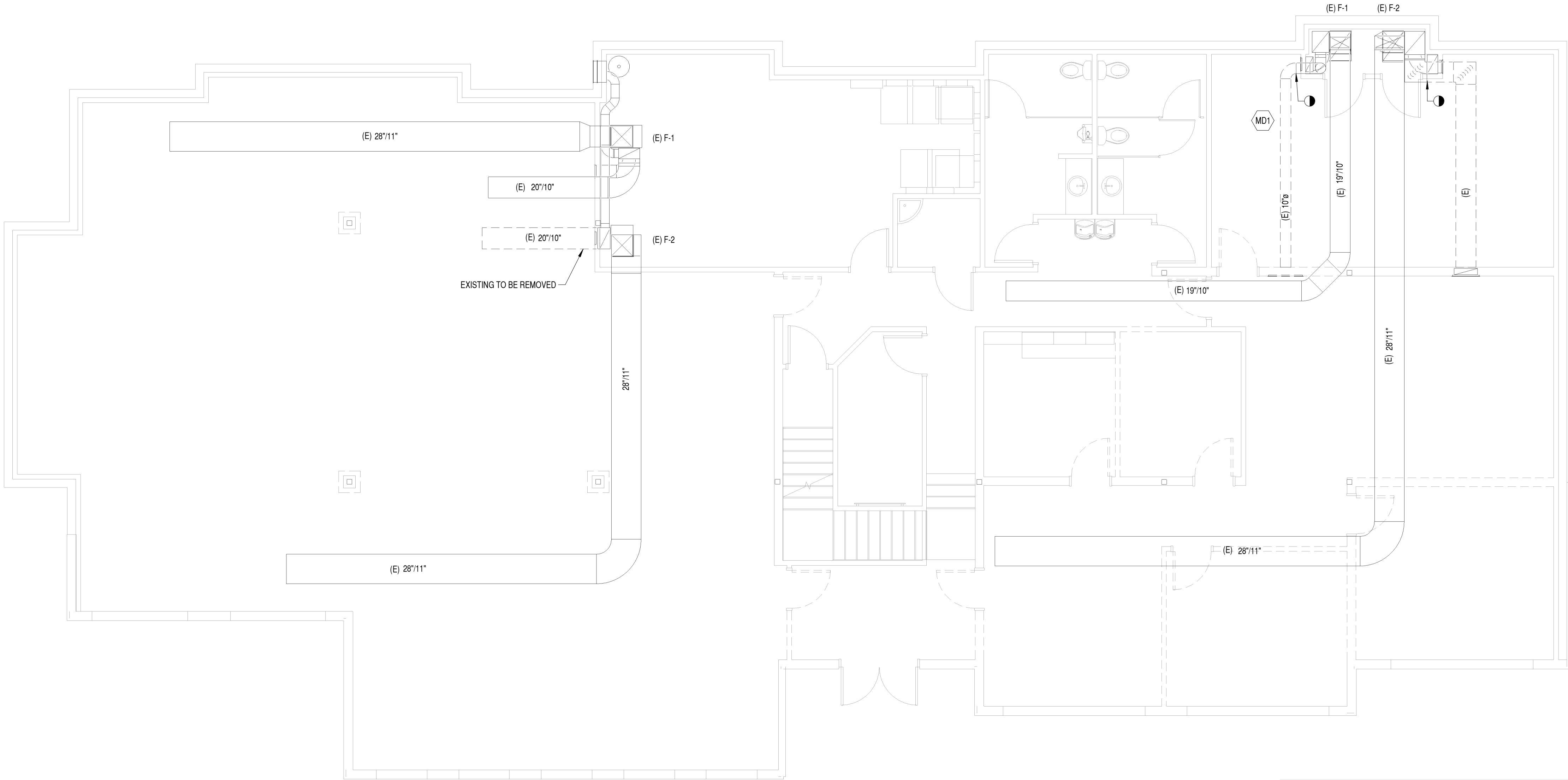

**B1** MECHANICAL DEMOLITION PLAN  
3/16" = 1'-0"



MECHANICAL DEMOLITION KEYED NOTES	
MARK	NOTE
MD1	EXISTING DUCTWORK TO BE RELOCATED. SEE SHEET M101.

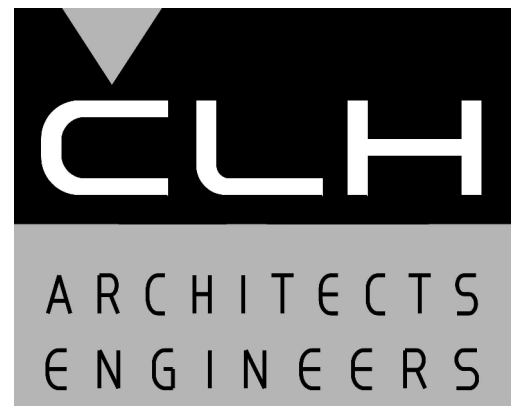

Case, Lowe & Hart, Inc. • 2484 Washington Blvd.  
Suite 510 • Ogden, Utah • 84401  
801.399.5821 • www.clhae.com

CONSULTANT

STAMP

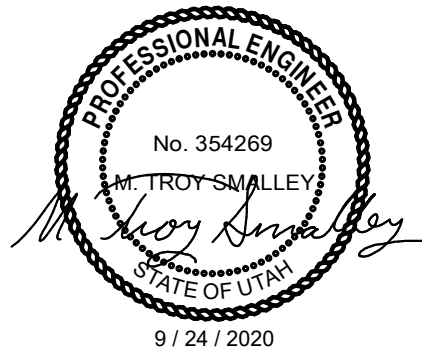

ROCKY MOUNTAIN  
*Dermatology*

Tenant  
Improvement

5748 South Adams Avenue  
Washington Terrace, Utah

MARK	DATE	DESCRIPTION
------	------	-------------

ISSUE DATE:	9/24/2020
PROJECT NO:	20330
CAD DWG FILE:	
DRAWN BY:	GM, JAC
CHK'D BY:	MTS

Permit Set

24 September 2020

SHEET TITLE

MECHANICAL  
DEMOLITION PLAN

SHEET NO:

MD101



C:\Users\johns\OneDrive\Documents\E\_20330-2020\_johnsternberg\440.rvt

D

C

B

A

9/22/2020 9:35:12 AM

IF SHEET IS LESS THAN 24"x 36"  
IT IS A REDUCED PRINT.  
REDUCE SCALE ACCORDINGLY

© COPYRIGHT- CASE, LOWE & HART, INC. ALL RIGHTS RESERVED

1

2

3

4

5

ELECTRICAL DEMOLITION KEYED NOTES	
MARK	NOTE
ED1	REMOVE ALL ELECTRICAL LIGHTS, FIXTURES, DEVICES AND WIRING BACK TO SOURCE THIS AREA. DEMO AREA
ED2	MAINTAIN ALL ELECTRICAL LIGHTS, FIXTURES, DEVICES AND WIRING IN THIS AREA. NON-DEMO AREA

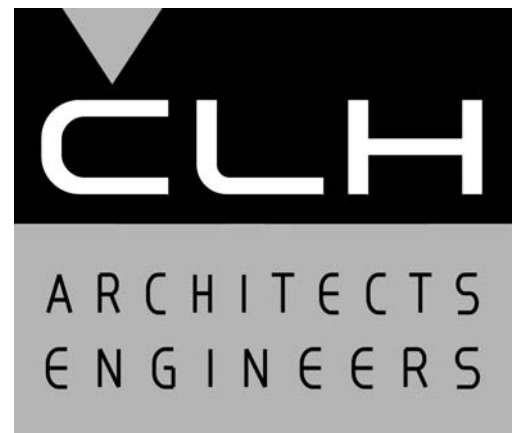

Case, Lowe & Hart, Inc. • 2484 Washington Blvd.  
Suite 510 • Ogden, Utah • 84401  
801.399.5821 • www.clhae.com

CONSULTANT

STAMP



ROCKY MOUNTAIN  
*Dermatology*

Tenant  
Improvement

5748 South Adams Avenue  
Washington Terrace, Utah

MARK	DATE	DESCRIPTION
------	------	-------------

ISSUE DATE:	9/24/2020
PROJECT NO:	20330
CAD DWG FILE:	
DRAWN BY:	J.M.S.
CHK'D BY:	M.L.G.

Permit Set

24 September 2020

SHEET TITLE

ELECTRICAL  
DEMOLITION PLAN

SHEET NO:

ED101

A2

ELECTRICAL DEMOLITION PLAN

1/4" = 1'-0"

3

4

5

IF SHEET IS LESS THAN 24"x 36"  
IT IS A REDUCED PRINT.  
REDUCE SCALE ACCORDINGLY

ARCHITECTURAL NOTES

1.

THE ARCHITECTURAL DRAWINGS ARE THE PRIMARY CONTRACT DOCUMENTS. ANY CONFLICTS BETWEEN ARCHITECTURAL DRAWINGS AND EXISTING CONDITIONS AND/OR DRAWINGS OF OTHER DISCIPLINES SHALL BE IMMEDIATELY REPORTED TO THE ARCHITECT.
2.

THE CONTRACTOR SHALL VERIFY ALL EXISTING CONDITIONS PRIOR TO AY WORK. ITEMS AND DIMENSIONS BETWEEN EXISTING AND NEW PORTIONS OF THE PROJECT SHALL BE VERIFIED TO ENSURE COORDINATION.
3.

THE CONTRACTOR SHALL SUBMIT ANY PROPOSED CHANGES OR MODIFICATIONS OF THE CONTRACT DOCUMENTS, IN WRITING, TO THE ARCHITECT BEFORE PROCEEDING WITH ANY ACTION.
4.

WHERE SPECIFIC DETAILS ARE NOT PROVIDED, TYPICAL OR SIMILAR INDUSTRY STANDARD DETAILS SHALL APPLY. IF FURTHER DETAIL IS REQUIRED CONTACT ARCHITECT.
5.

DETAILS ARE PROVIDED FOR VISUAL REPRESENTATION OF DESIGN INTENT. OFTEN THE DETAILS ARE BASED ON A BASIS-OF-DESIGN PRODUCT AND/OR MATERIAL AND MAY BE DIAGRAMMATIC IN NATURE.
6.

IF A DIFFERENT PRODUCT OR MATERIAL FROM THAT INDICATED ON THE DRAWINGS OR SPECIFICATIONS IS SUBSTITUTED, IT IS THE RESPONSIBILITY OF THE CONTRACTOR TO PROVIDE ALTERNATE DETAILS AS REQUIRED FOR THE ARCHITECT TO REVIEW.
7.

GENERALLY, DIMENSIONS SHOWN OF ARCHITECTURAL DRAWINGS ARE TAKEN FROM THE CORE STRUCTURE FACE (IE. CONCRETE WALL=FACE OF WALL; STUD WALL=FACE OF STUD).
8.

ANY ADDITIONAL BLOCKING, BRACING, TRIM, FLASHING, SEALANTS, ETC. REQUIRED FOR INSTALLATION OF COMPLETE SYSTEMS. PERTAINING TO DOORS, WINDOWS, OPENINGS, PENETRATIONS, ETC. ARE EXPECTED TO BE PROVIDED AND INSTALLED BY THE CONTRACTOR.
9.

ASSUME ALL GYP. BD. WALLS TO HAVE TOPSET RUBBER BASE INSTALLED UNLESS NOTED OTHERWISE.
10.

PROVIDE SEALANT OR TRIM AS APPROPRIATE WHERE DISSIMILAR MATERIALS COME IN CONTACT.
11.

PROVIDE FLOORING TRANSITION WHERE DISSIMILAR FLOORING MATERIALS OCCUR.
12.

PAINT ALL MISCELLANEOUS SURFACES, SUPPORTS, METALS, ETC. IF PERMANENTLY ATTACHED TO PAINTED SURFACE OR EXPOSED TO THE ELEMENTS.

SYMBOLS	
<div><div>1</div><div>View Name</div><div>1/8" = 1'-0"</div></div>	VIEW TITLE
<div><div>01"2"</div></div>	GRAPHIC SCALE
<div><div></div></div>	NORTH ARROW w/ TRUE NORTH
<div><div>0</div></div>	GRID INDICATOR
<div><div>1A101SIM</div></div>	SECTION CALLOUT
<div><div>1A101SIM</div></div>	DETAIL CALLOUT
<div><div>1A101SIM</div></div>	DETAIL CALLOUT
<div><div>1RefA101Ref</div></div>	ELEVATION CALLOUT
<div><div>NameElevation</div></div>	LEVEL / ELEVATION CALLOUT
<div><div>100'-0"</div></div>	SPOT ELEVATION CALLOUT
<div><div>1:12</div></div>	ROOF SLOPE INDICATOR
<div><div>Room name101</div></div>	ROOM TAG
<div><div>101A</div></div>	DOOR TAG
<div><div>A</div></div>	WALL TAG
<div><div>1t</div></div>	WINDOW TAG
<div><div>A</div></div>	DEMOLITION KEYNOTE
<div><div>A</div></div>	FIRE RISER

ABBREVIATIONS			
& L @ #	AND ANGLE AT POUND OR NUMBER	JAN JST JT	JANITOR JOIST JOINT
AC A.F.F. ALUM APPROX ARCH ASPH	ACOUSTICAL ABOVE FINISH FLOOR ALUMINUM APPROXIMATE ARCHITECTURAL ASPHALT	K.O.  LAM LAV	KNOCK OUT  LAMINATE LAVATORY
BD BITUM BLDG BLKG BRG BTM	BOARD BITUMINOUS BUILDING BLOCKING BEARING BOTTOM	MAX MAS MECH MEMB MTL MFTR MH MIN MISC M.O. MTD	MAXIMUM MASONRY MECHANICAL MEMBRANE METAL MANUFACTURER MANHOLE MINIMUM MISCELLANEOUS MASONRY OPENING MOUNTED
C C.I. C.J. C.L. C.LG CLR C.M.U. C.O. C.O.T.G. COL CONC CONN CONSTR CONT C.T. CTR	TOP OF FINISH CONCRETE CAST IRON CONTROL JOINT CENTER LINE CEILING CLEAR CONCRETE MASONRY UNIT CLEAN OUT CLEAN OUT AT GRADE COLUMN CONCRETE CONNECTION CONSTRUCTION CONTINUOUS CERAMIC TILE CENTER	N N.I.C. NO or # NOM N.T.S.  O.C. O.D. OFF OH OPNG OPP	NORTH NOT IN CONTRACT NUMBER NOMINAL NOT TO SCALE  ON CENTER OUTSIDE DIAMETER (DIM) OFFICE OVERHEAD OPENING OPPOSITE
D.C.W. D.H.W. D.F. DTL DIA DIM DISP DN DRN DS DWG	DOMESTIC COLD WATER DOMESTIC HOT WATER DRINKING FOUNTAIN DETAIL DIAMETER DIMENSION DISPENSER DOWN DRAIN DOWNSPOUT DRAWING	PL PLAM PLYWD P.O.C. PNL PR PT	PLATE PLASTIC LAMINATE PLYWOOD POINT OF CONNECTION PANEL PAIR POINT
E EA E.I.F.S. E.J. EL ELEC ENGR EQ EQUIP (E) EXP EXT	EAST EACH EXTERIOR INSULATION FINISH SYSTEM EXPANSION JOINT ELEVATION ELECTRICAL ENGINEER EQUAL EQUIPMENT EXISTING EXPANSION EXTERIOR	Q.T.  RAD R.D. REF REINF REQD RESIL RFG RM RS R.O.	QUARRY TILE  RADIUS ROOF DRAIN REFERENCE REINFORCED REQUIRED RESILIENT ROOFING ROOM RESINOUS FLOORING ROUGH OPENING
F.A. F.D. FDN F.E. F.E.C. FIN FLR FLASH FLUOR F.O. F.R. FT FTG FUT	FIRE ALARM FLOOR DRAIN FOUNDATION FIRE EXTINGUISHER FIRE EXTINGUISHER CABINET FINISH FLOOR FLASHING FLUORESCENT FACE OF FIRE RATED FOOR OR FEET FOOTING FUTURE	S SCH SECT SHT SIM SPECS SQ S.S. S.ST STD STL STOR STR SUSP SYM SYS	SOUTH SCHEDULE SECTION SHEET SIMILAR SPECIFICATION SQUARE SANITARY SEWER STAINLESS STEEL STANDARD STEEL STORAGE STRUCTURAL SUSPENDED SYMMETRICAL SYSTEM
GA GALV GND GR G.W.B. GYP	GAUGE GALVANIZED GROUND GRADE GYPSUM WALL BOARD GYPSUM	TLT TRTD T & B T.O. TRANS TYP	TOILET (ROOM) TREATED (PRESERVATIVE) TOP & BOTTOM TOP OF TRANSFORMER TYPICAL
H.B. HC H.M. HORIZ HGT	HOSE BIBB HANDICAP HOLLOW METAL HORIZONTAL HEIGHT	U.N.O. UT	UNLESS NOTED OTHERWISE URINAL
I.D. IN INSUL INT	INSIDE DIAMETER (DIM) INCH, INCHES INSULATION INTERIOR	VERT VEST	VERTICAL VESTIBULE
		W w/ WC WD W/O WP	WEST WITH WATER CLOSET WOOD WITHOUT WATERPROOF

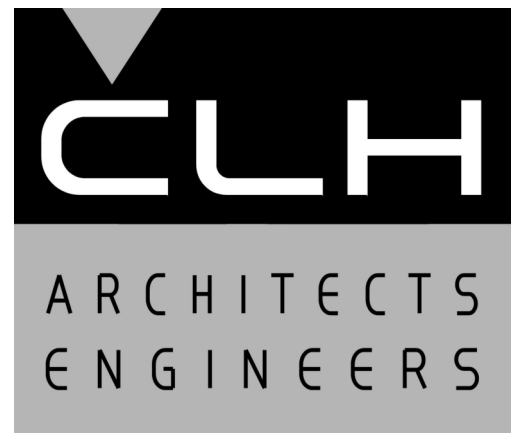

Case, Lowe & Hart, Inc. • 2484 Washington Blvd.  
Suite 510 • Ogden, Utah • 84401  
801.399.5821 • www.clhae.com

CONSULTANT

STAMP



ROCKY MOUNTAIN  
*Dermatology*

Tenant  
Improvement

5748 South Adams Avenue  
Washington Terrace, Utah

MARK	DATE	DESCRIPTION
------	------	-------------

ISSUE DATE:	1/1/202X
PROJECT NO:	20330
CAD DWG FILE:	
DRAWN BY:	Author
CHK'D BY:	Checker

Project Status  
01 January 202X

SHEET TITLE

ARCHITECTURAL  
NOTES

SHEET NO:

A001



E:\Projects\20330\_Saunders-Rocky Mtn Dermatology\Draw\A\_20330-2020.rvt

C

B

A

9/30/2020 4:13:43 PM

IF SHEET IS LESS THAN 24"x 36"  
IT IS A REDUCED PRINT.  
REDUCE SCALE ACCORDINGLY

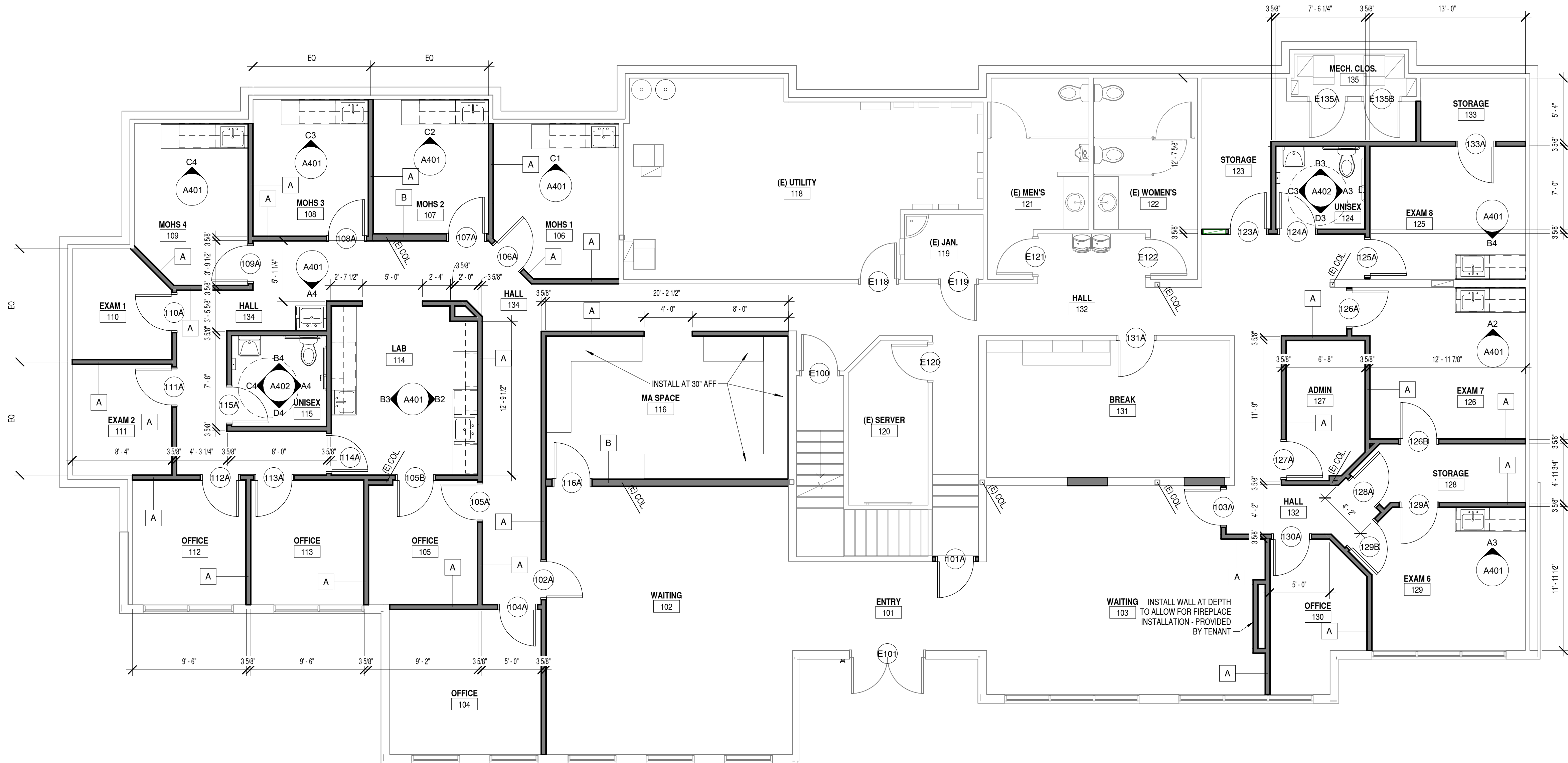

B3 FLOOR PLAN

3/16" = 1'-0"

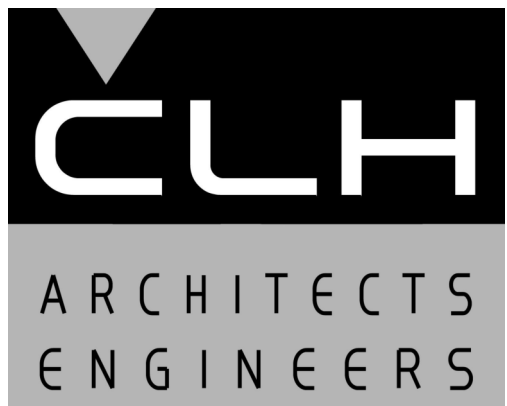

Case, Lowe & Hart, Inc. • 2484 Washington Blvd.  
Suite 510 • Ogden, Utah • 84401  
801.399.5821 • www.clhae.com

CONSULTANT

STAMP

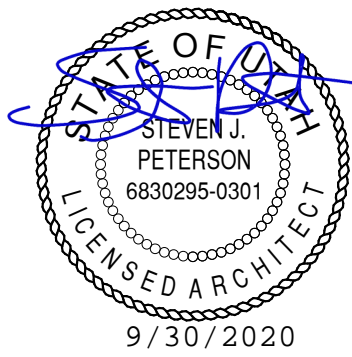

ROCKY MOUNTAIN  
*Dermatology*

Tenant  
Improvement

5748 South Adams Avenue  
Washington Terrace, Utah

MARK	DATE	DESCRIPTION
------	------	-------------

ISSUE DATE:	1/1/202X
PROJECT NO:	20330
CAD DWG FILE:	
DRAWN BY:	Author
CHK'D BY:	Checker

Project Status

01 January 202X

SHEET TITLE

FLOOR PLAN

SHEET NO:

A101



IF SHEET IS LESS THAN 24"x 36"  
IT IS A REDUCED PRINT.  
REDUCE SCALE ACCORDINGLY



CONSULTANT

STAMP



## Tenant Improvement

5748 South Adams Avenue  
Washington Terrace, Utah

MARK	DATE	DESCRIPTION
ISSUE DATE:		1/1/202X
PROJECT NO:		20330
CAD DWG FILE:		
DRAWN BY:		Author
CHK'D BY:		Checker

## Project Status

01 January 202X

SHEET TITLE	
-------------	--

REFLECTED CEILING  
PLAN

SHEET NO:
-----------

A102

IF SHEET IS LESS THAN 24"x 36"  
IT IS A REDUCED PRINT.  
REDUCE SCALE ACCORDINGLY

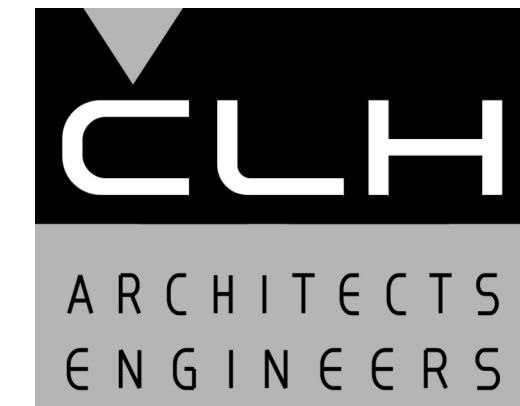
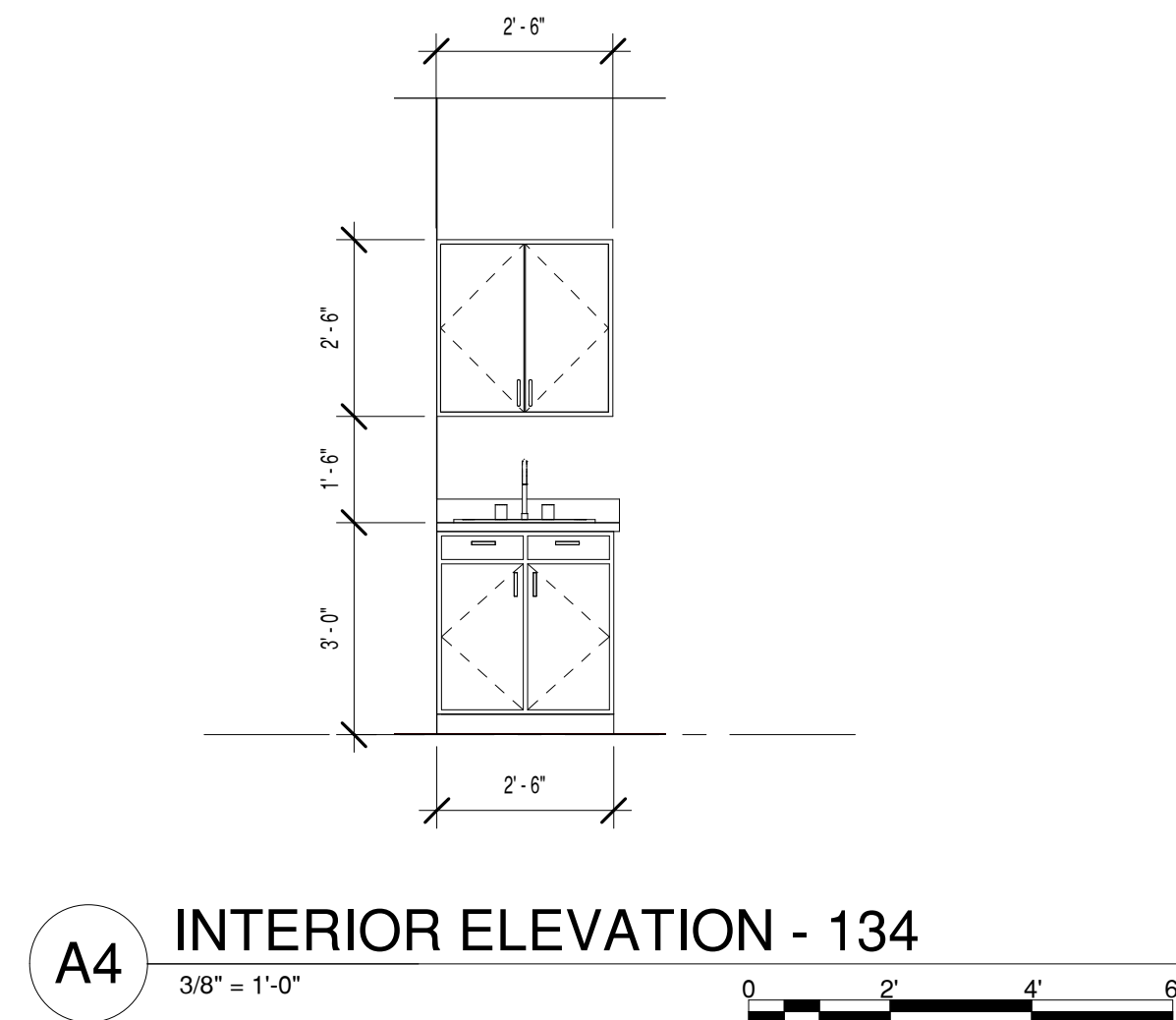
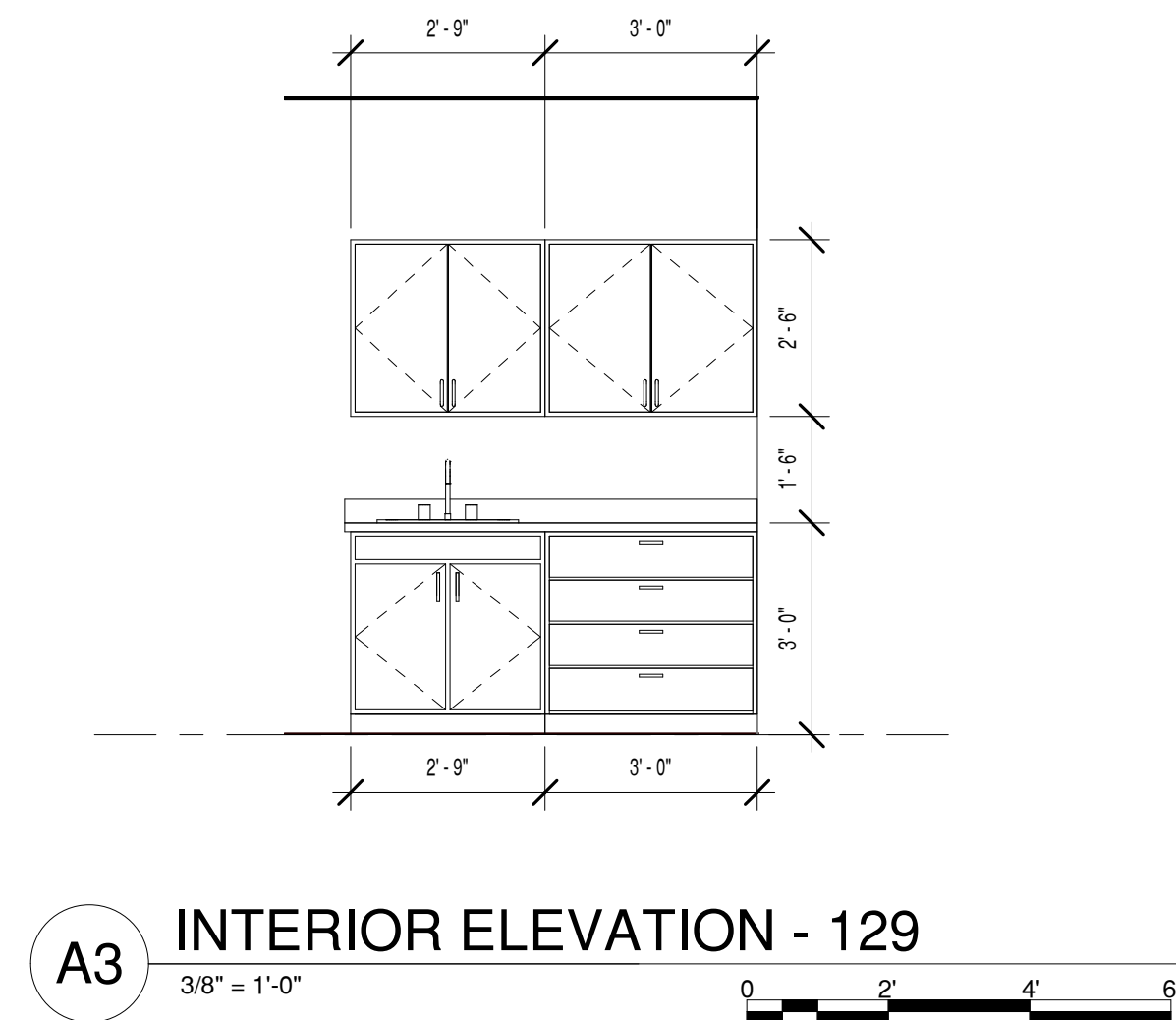
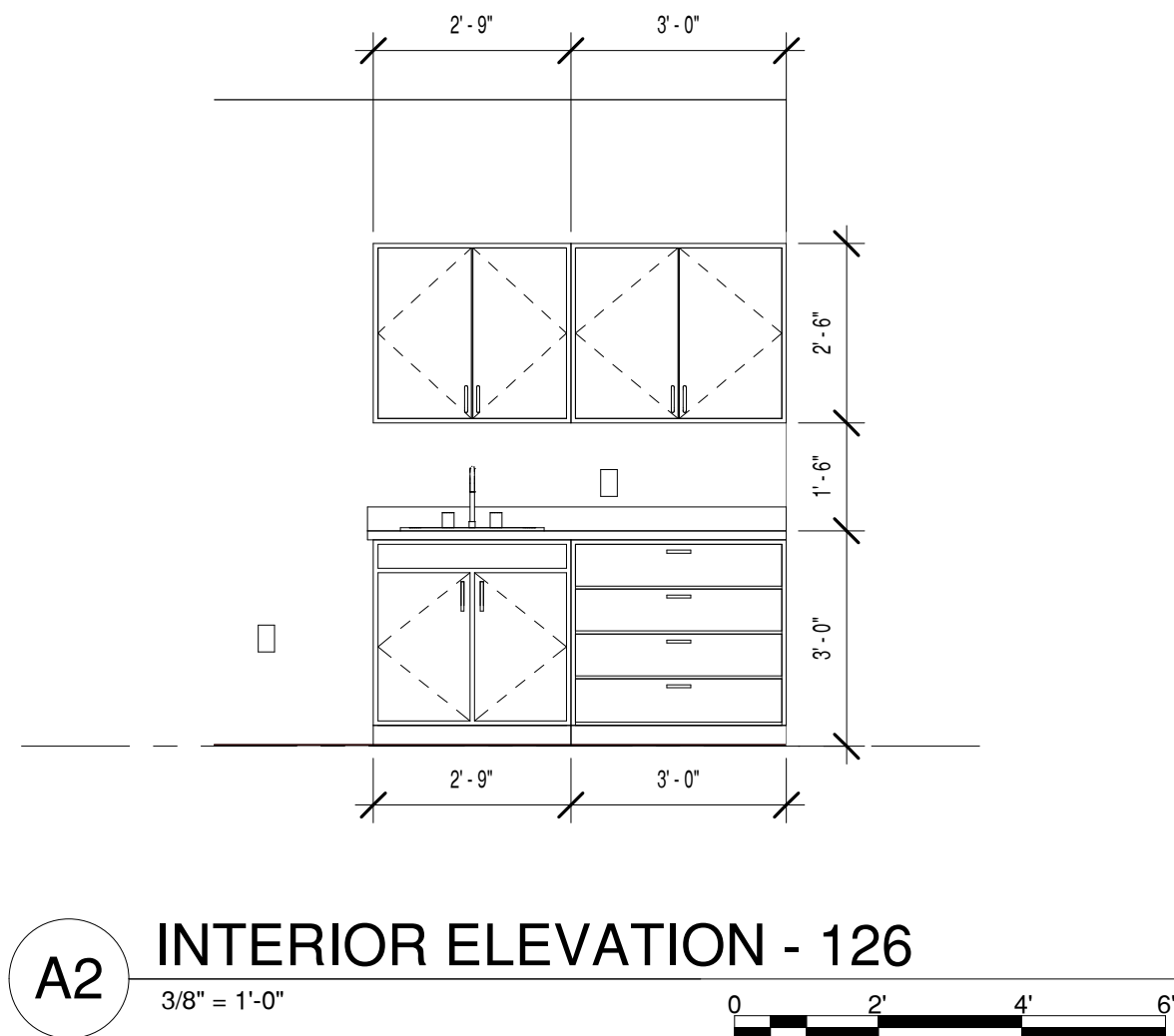
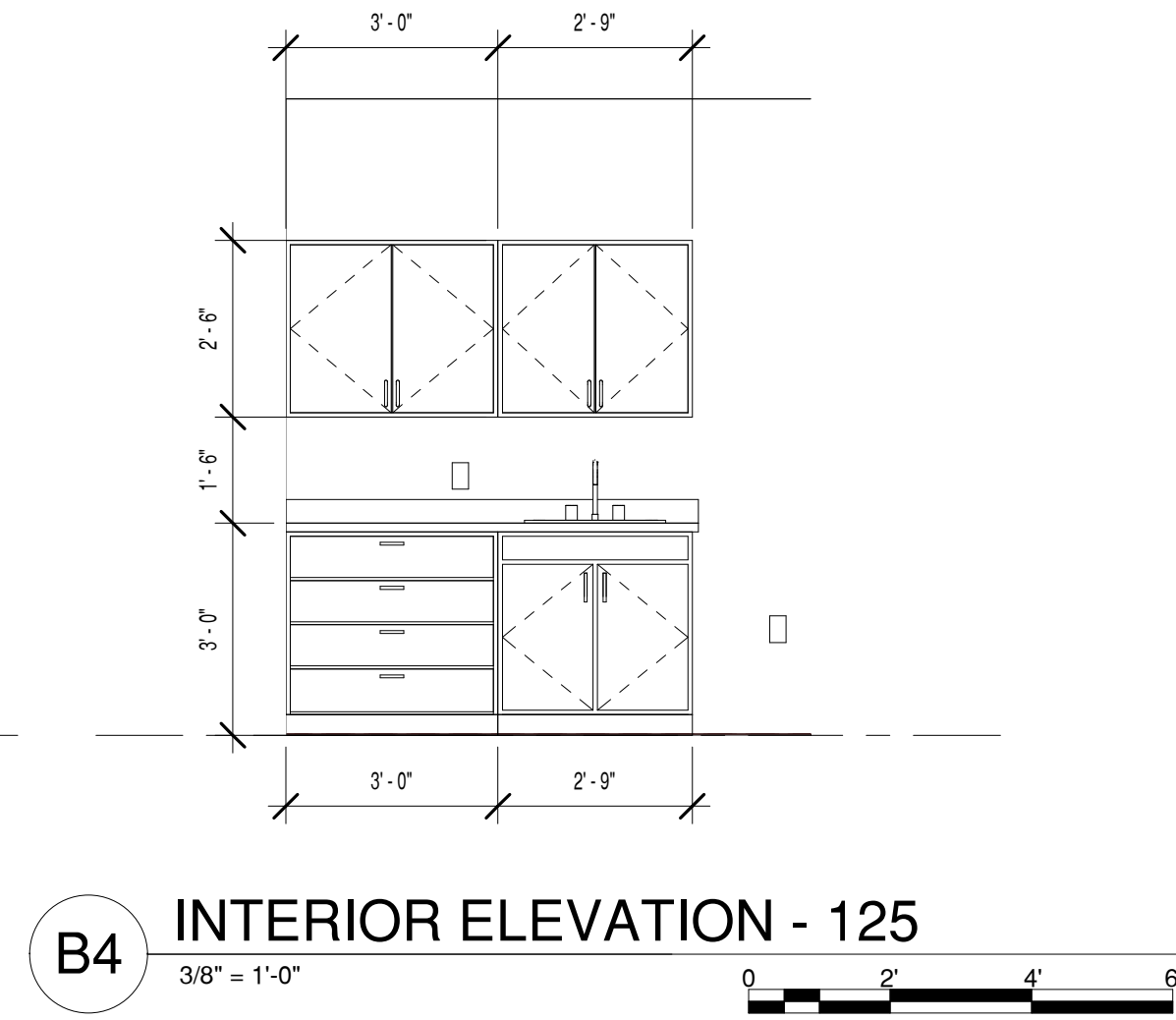
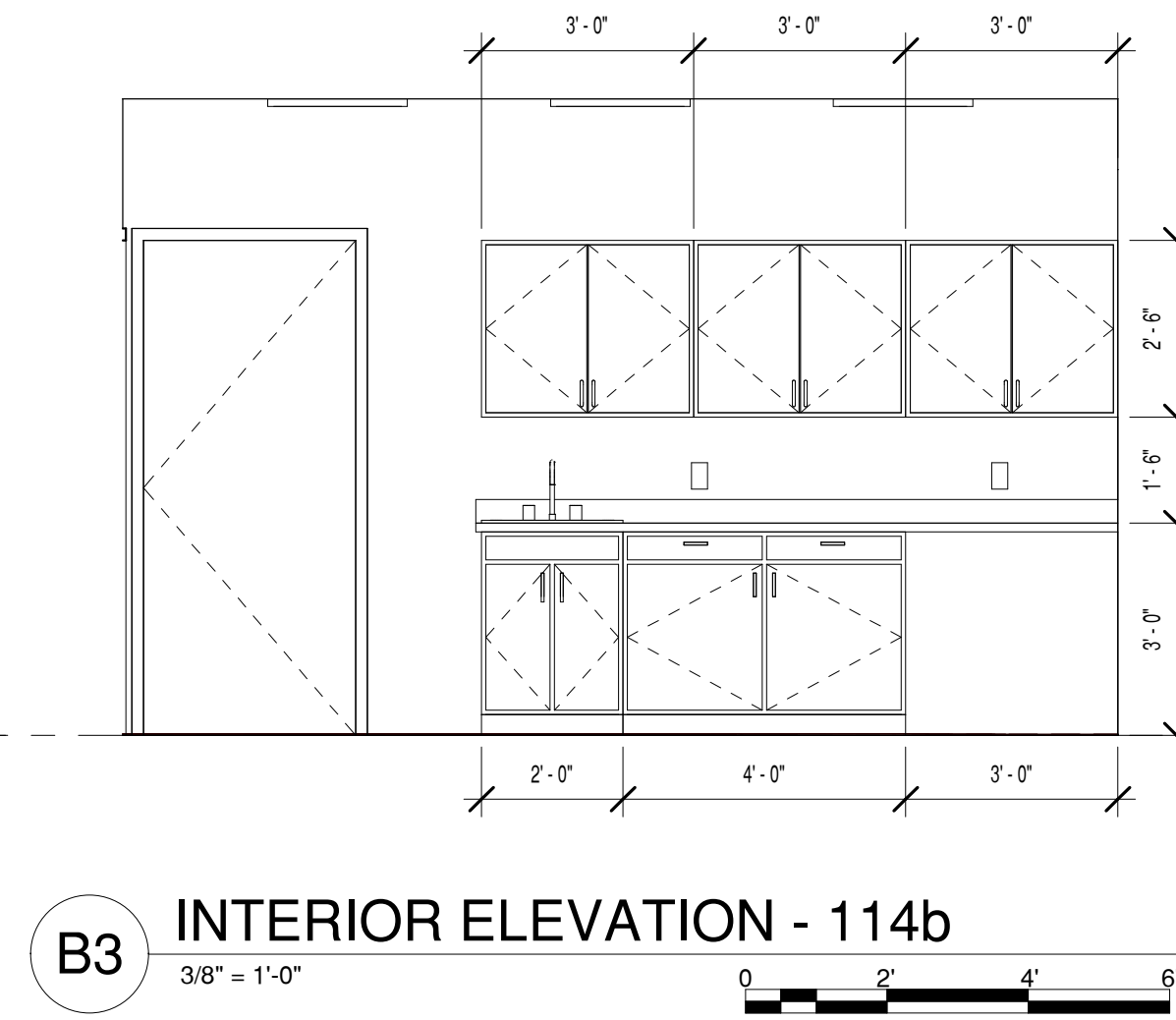
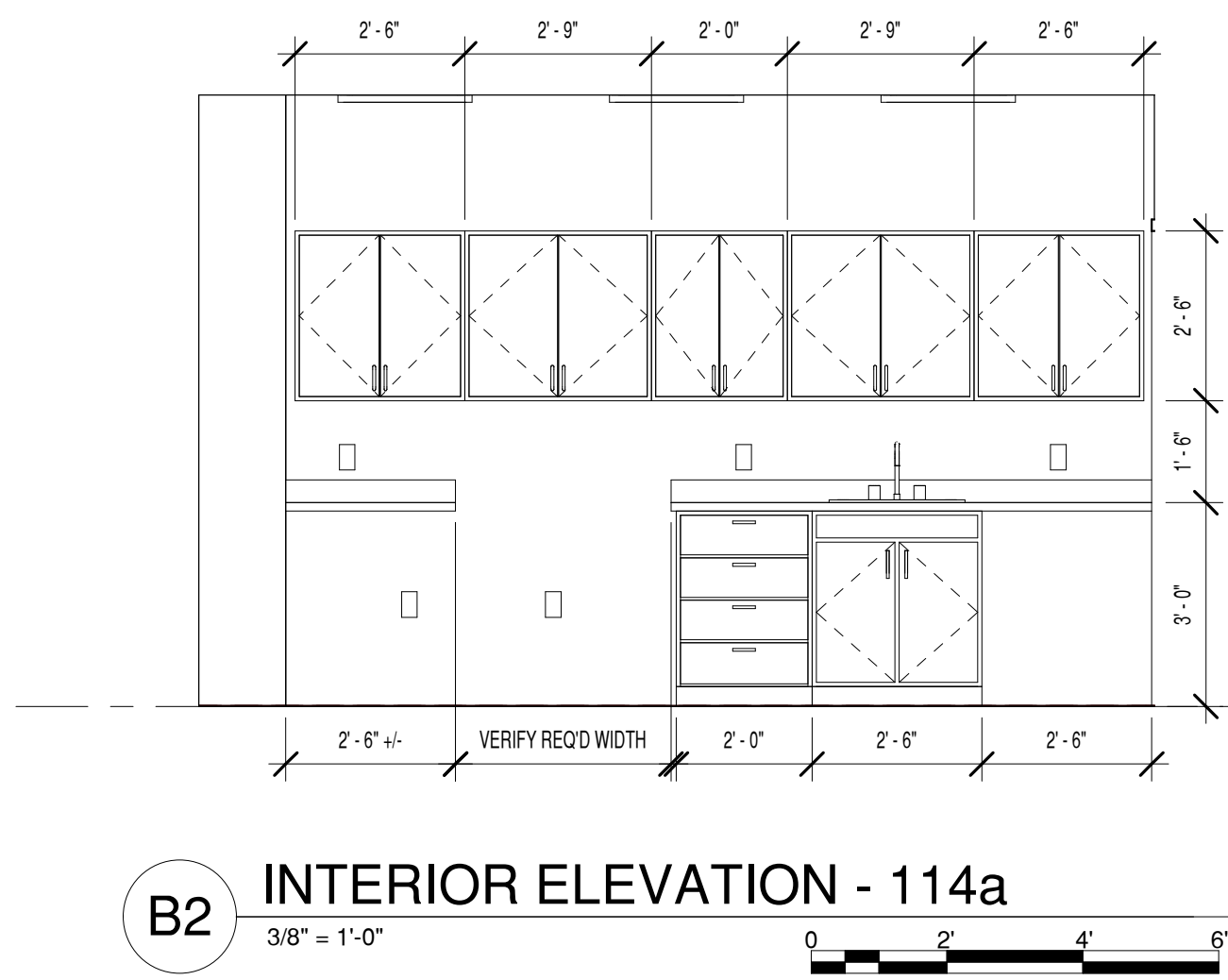
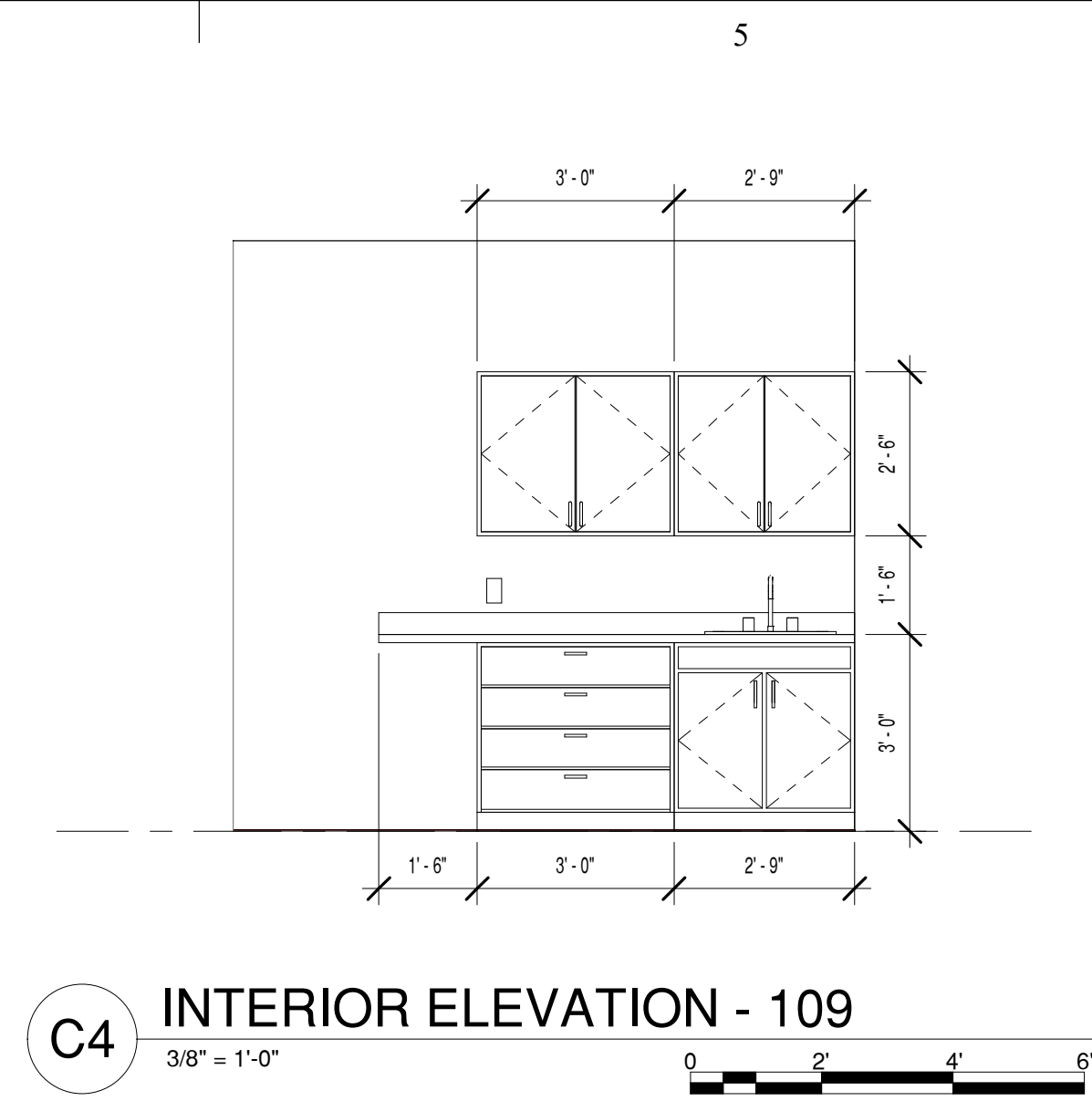
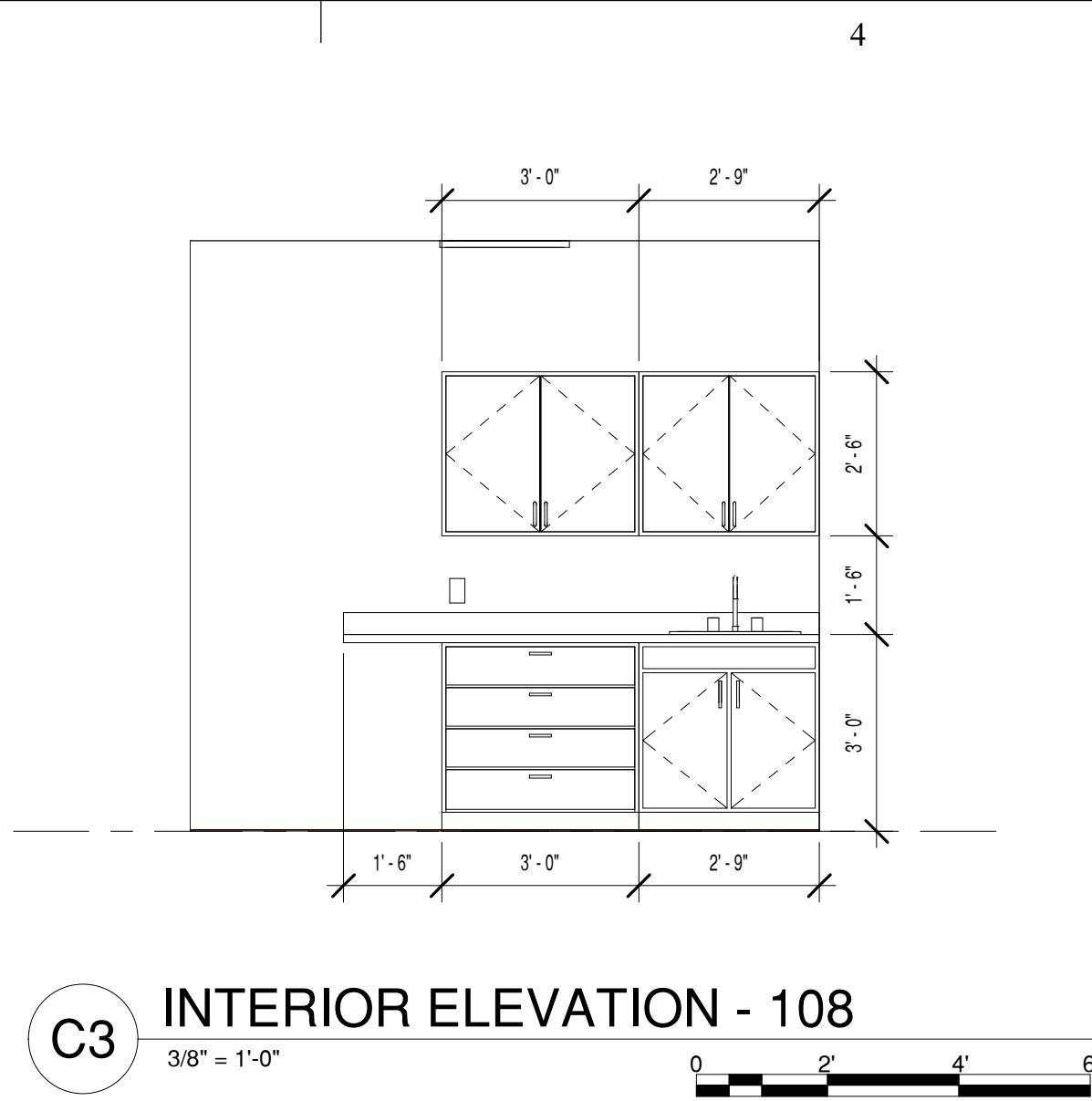
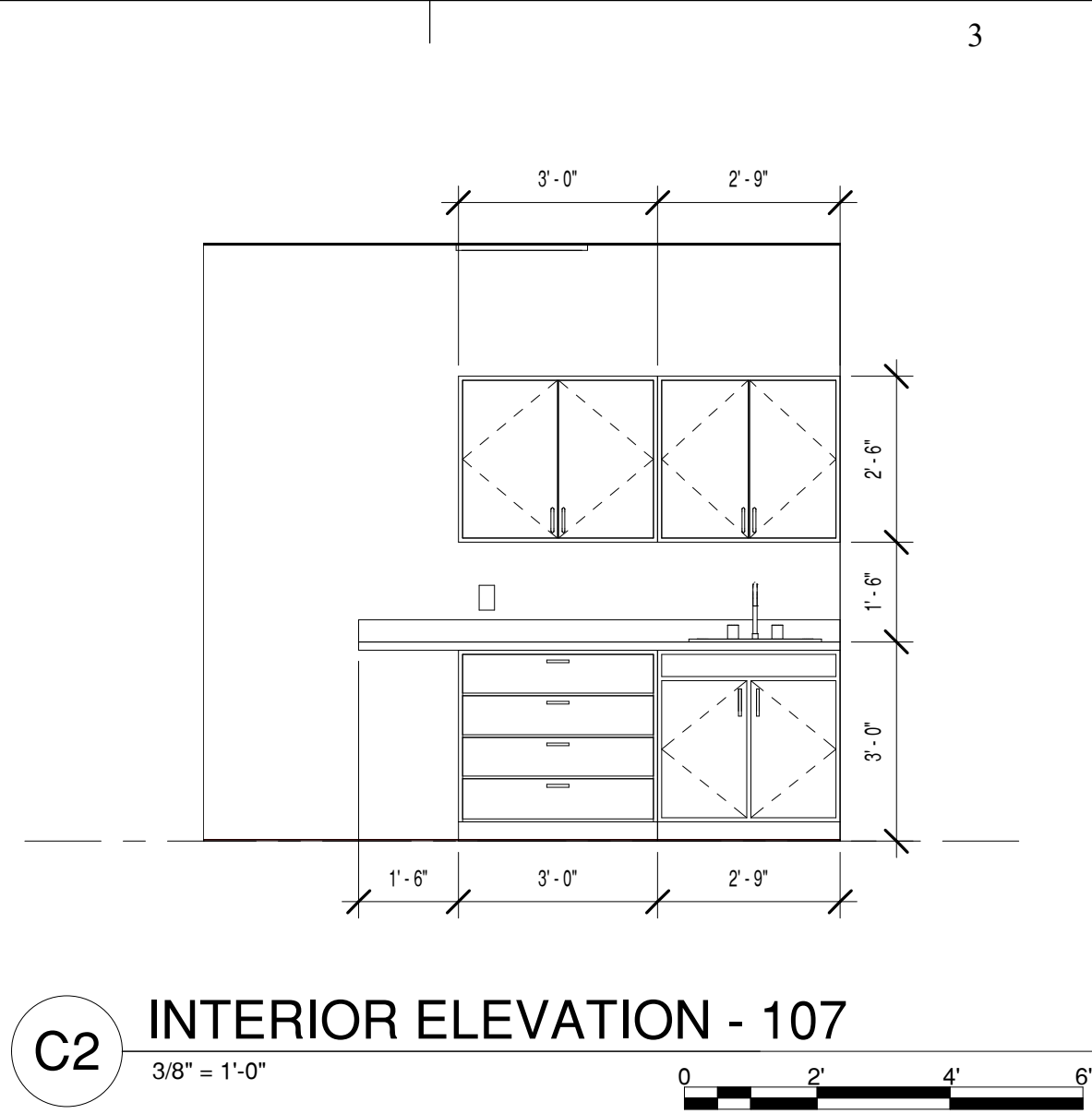
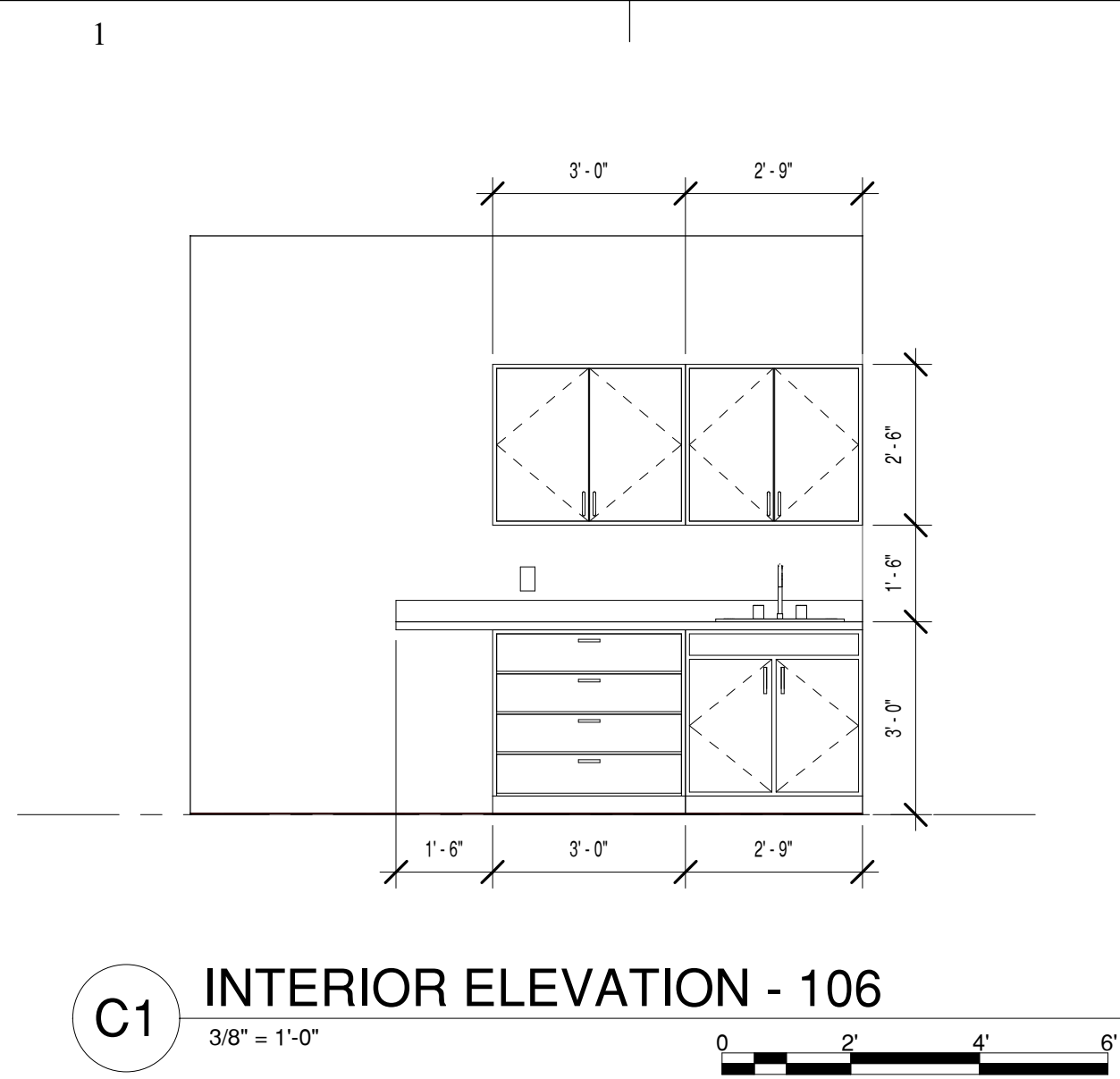

Case, Lowe & Hart, Inc. • 2484 Washington Blvd.  
Suite 510 • Ogden, Utah • 84401  
801.399.5821 • www.clhae.com

CONSULTANT

STAMP

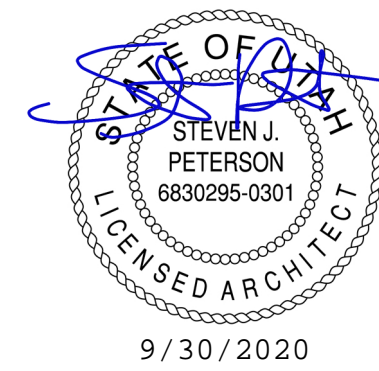

ROCKY MOUNTAIN  
*Dermatology*

Tenant  
Improvement

5748 South Adams Avenue  
Washington Terrace, Utah

MARK	DATE	DESCRIPTION
------	------	-------------

ISSUE DATE:	1/1/202X
PROJECT NO:	20330
CAD DWG FILE:	
DRAWN BY:	Author
CHK'D BY:	Checker

Project Status

01 January 202X

SHEET TITLE

INTERIOR  
ELEVATIONS

SHEET NO:

A401



E:\Projects\20330\_Saunders-Rocky Mtn Dermatology\Draw\A\_20330-2020.rvt

B

C

D

A

9/30/2020 4:13:47 PM

IF SHEET IS LESS THAN 24"x 36"  
IT IS A REDUCED PRINT.  
REDUCE SCALE ACCORDINGLY

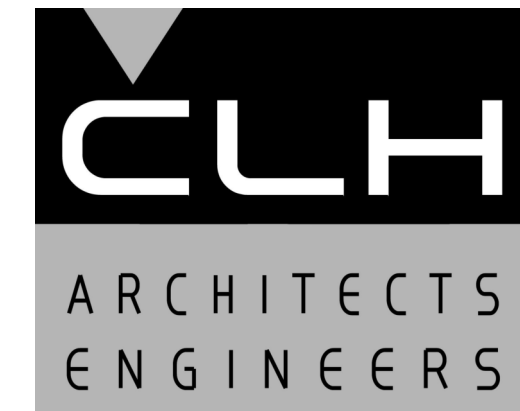
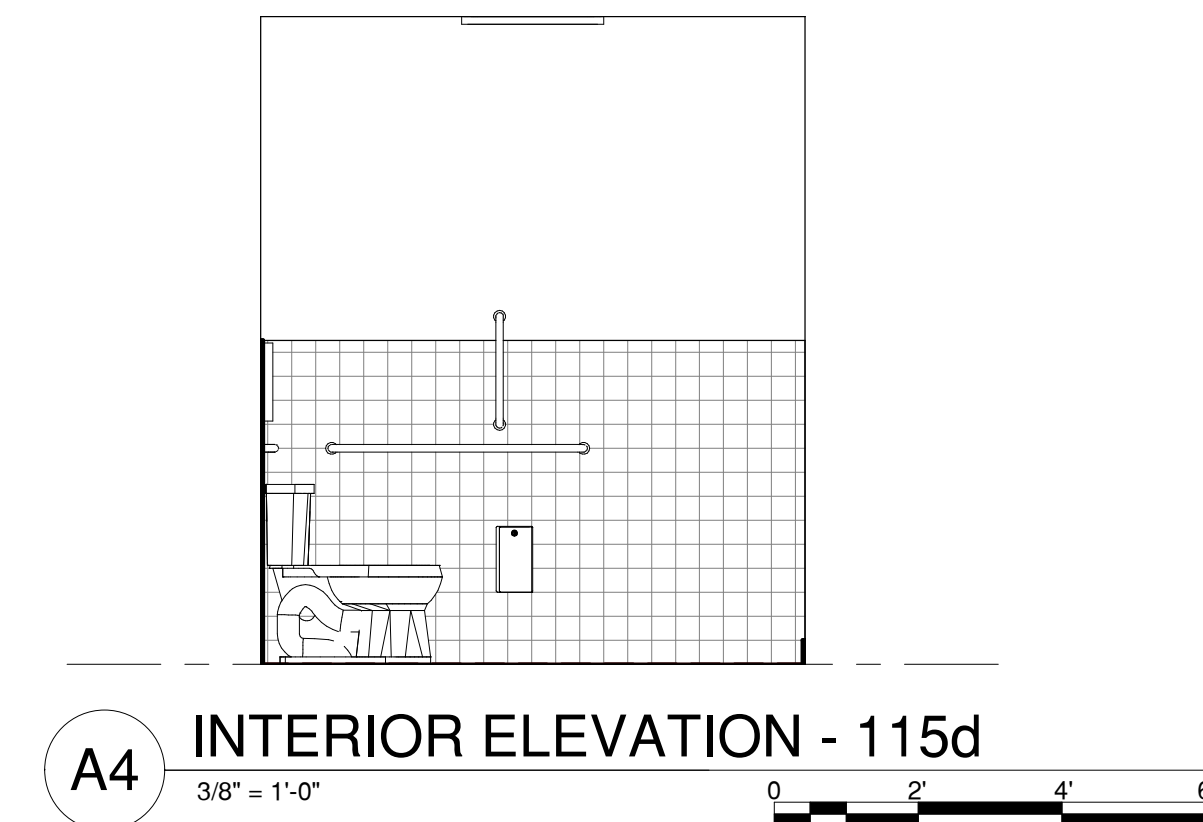
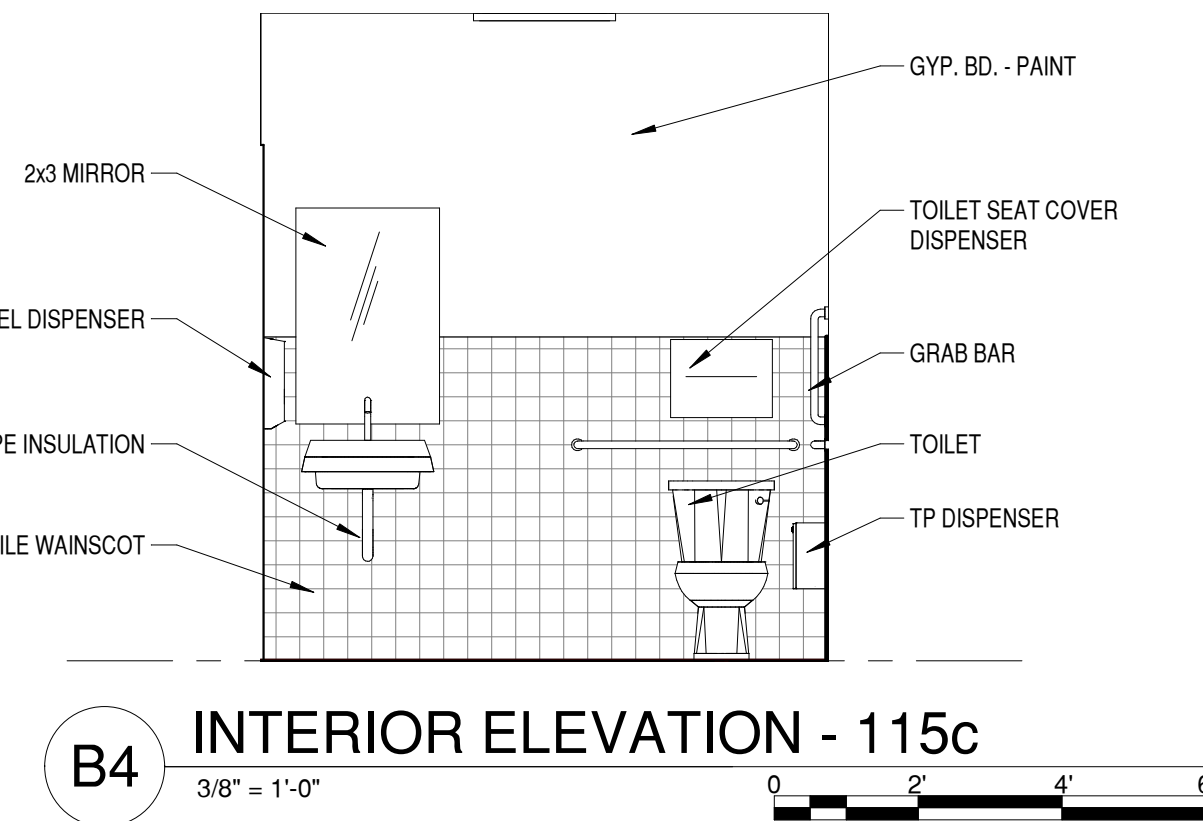
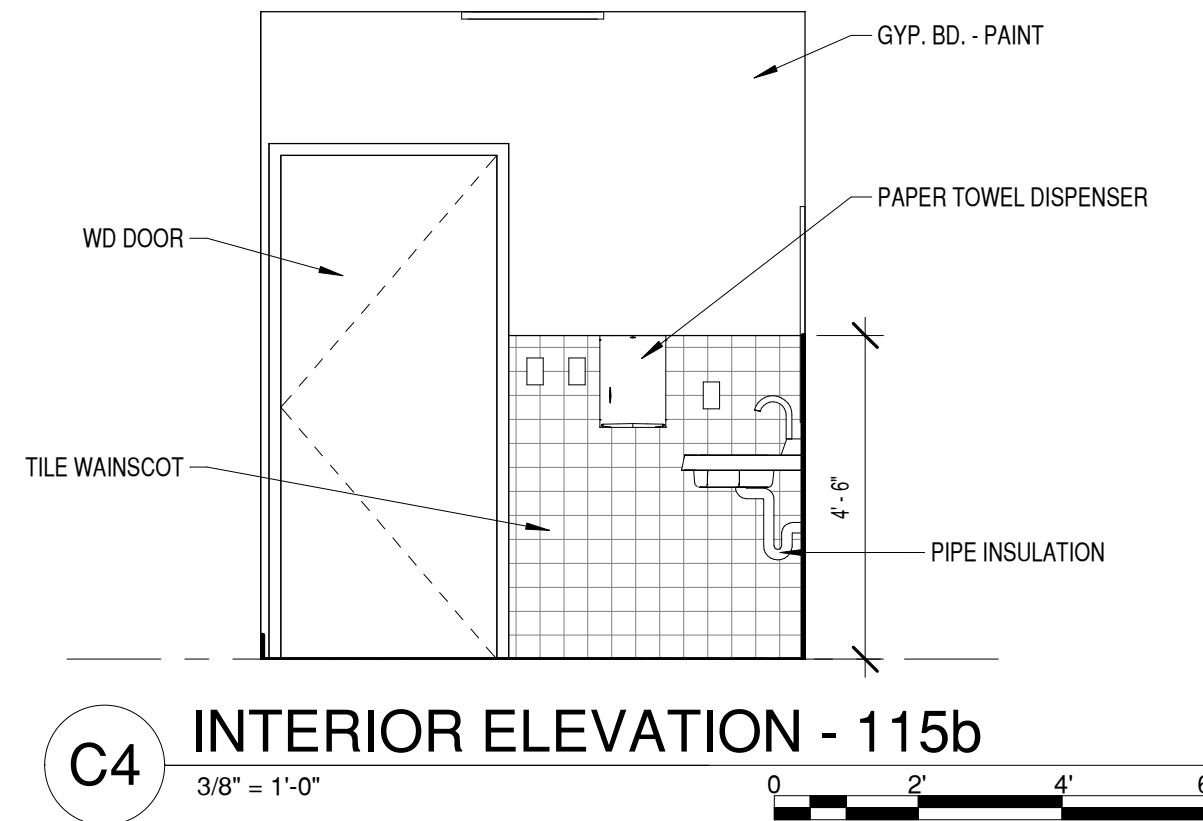
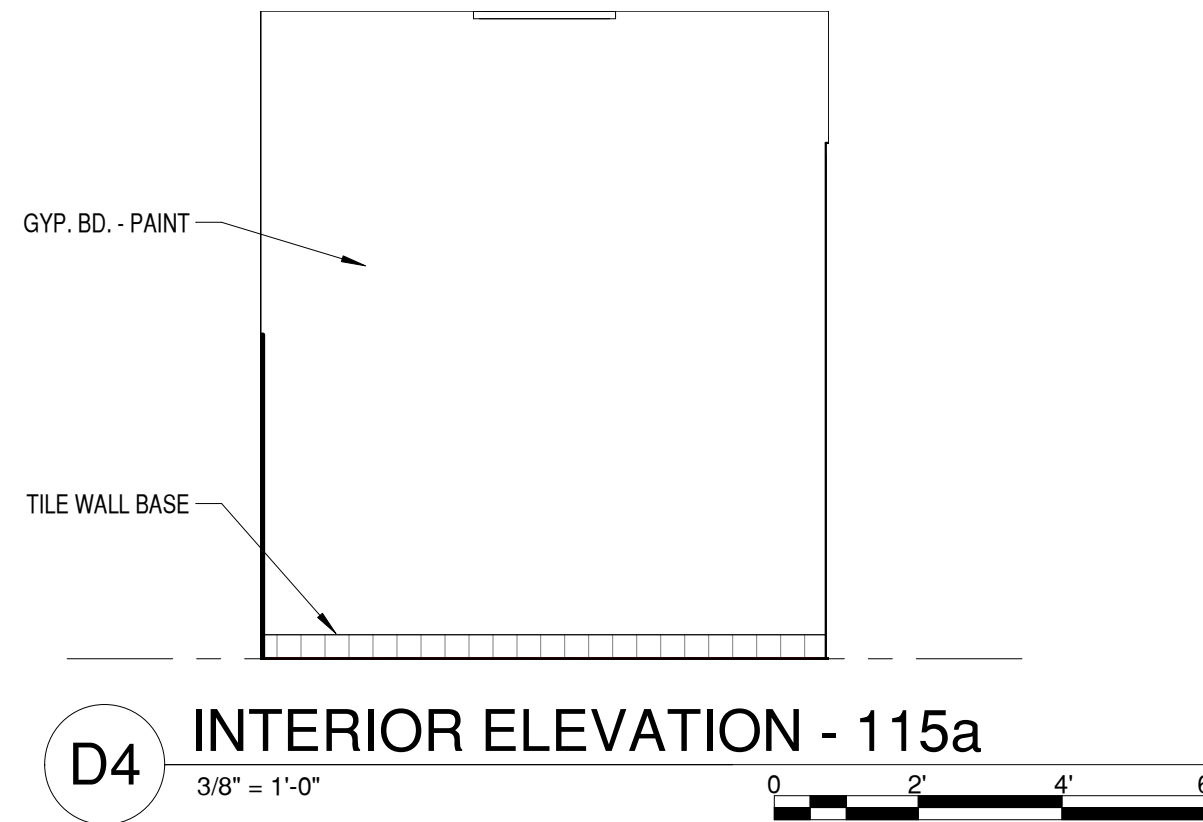
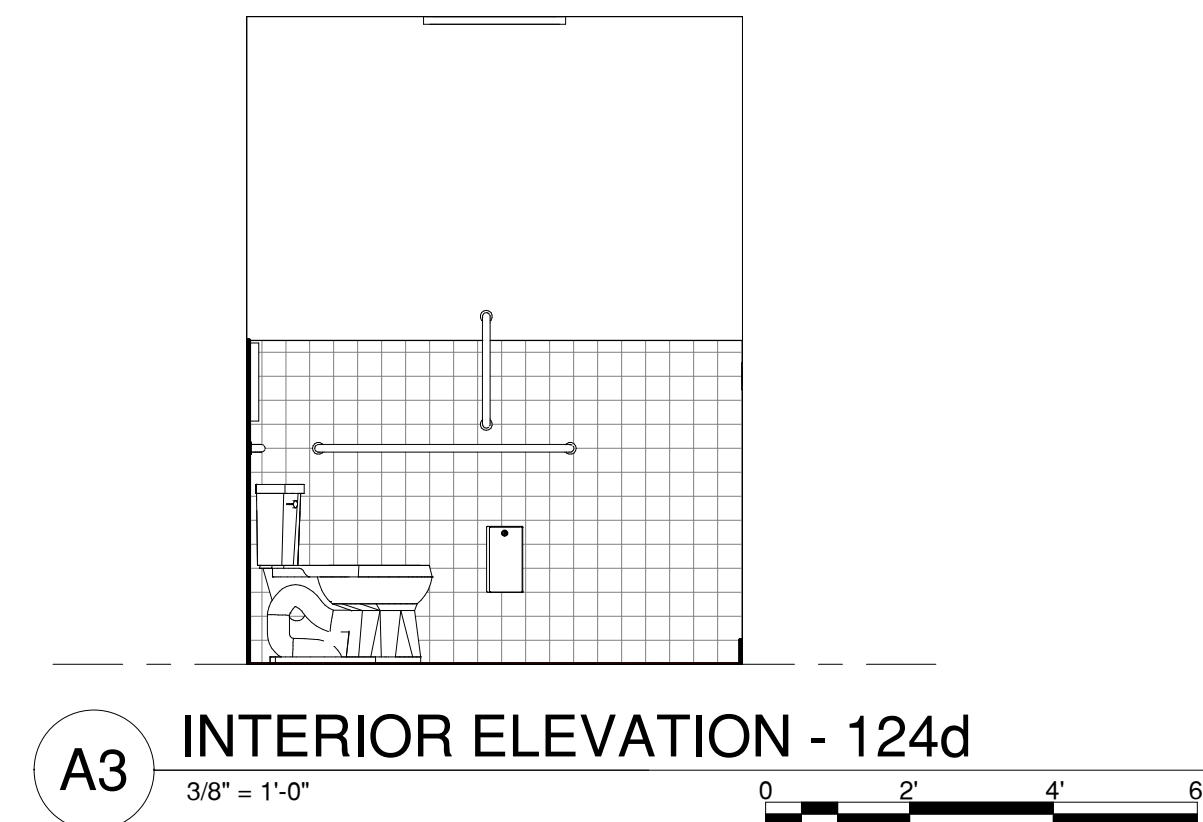
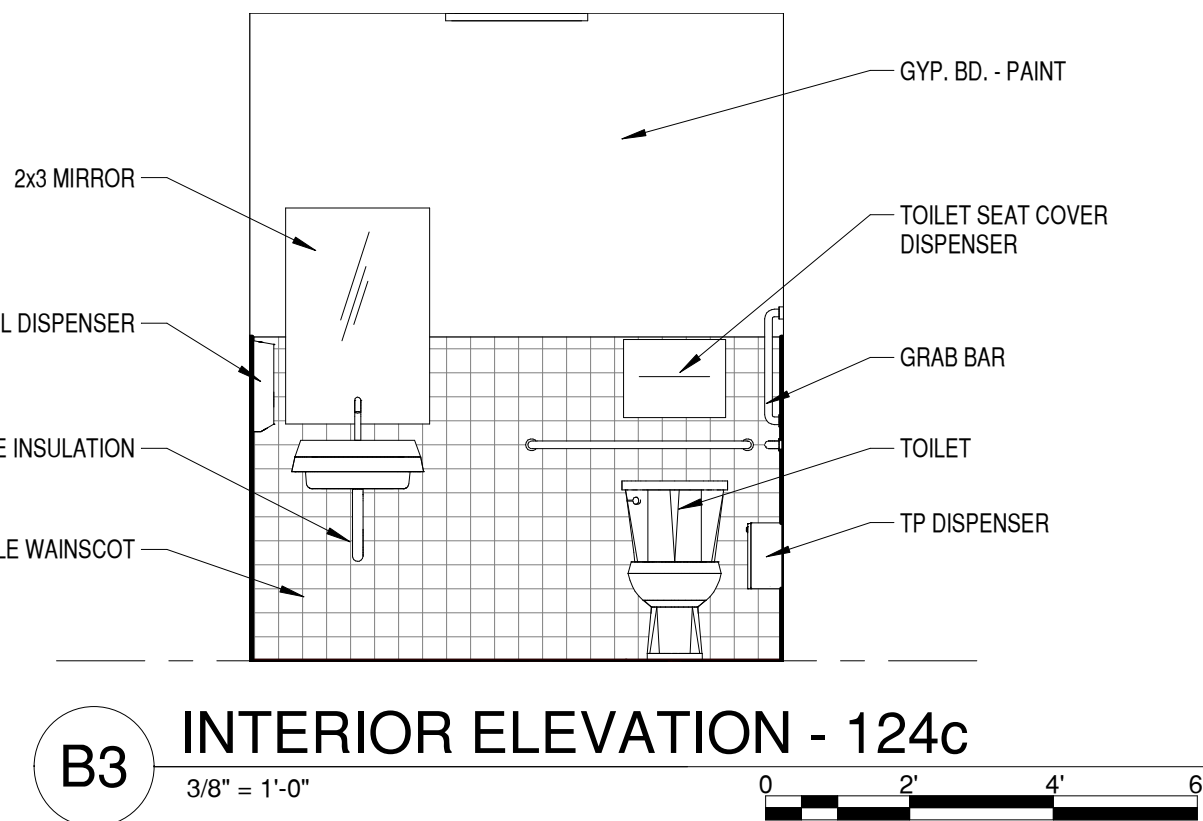
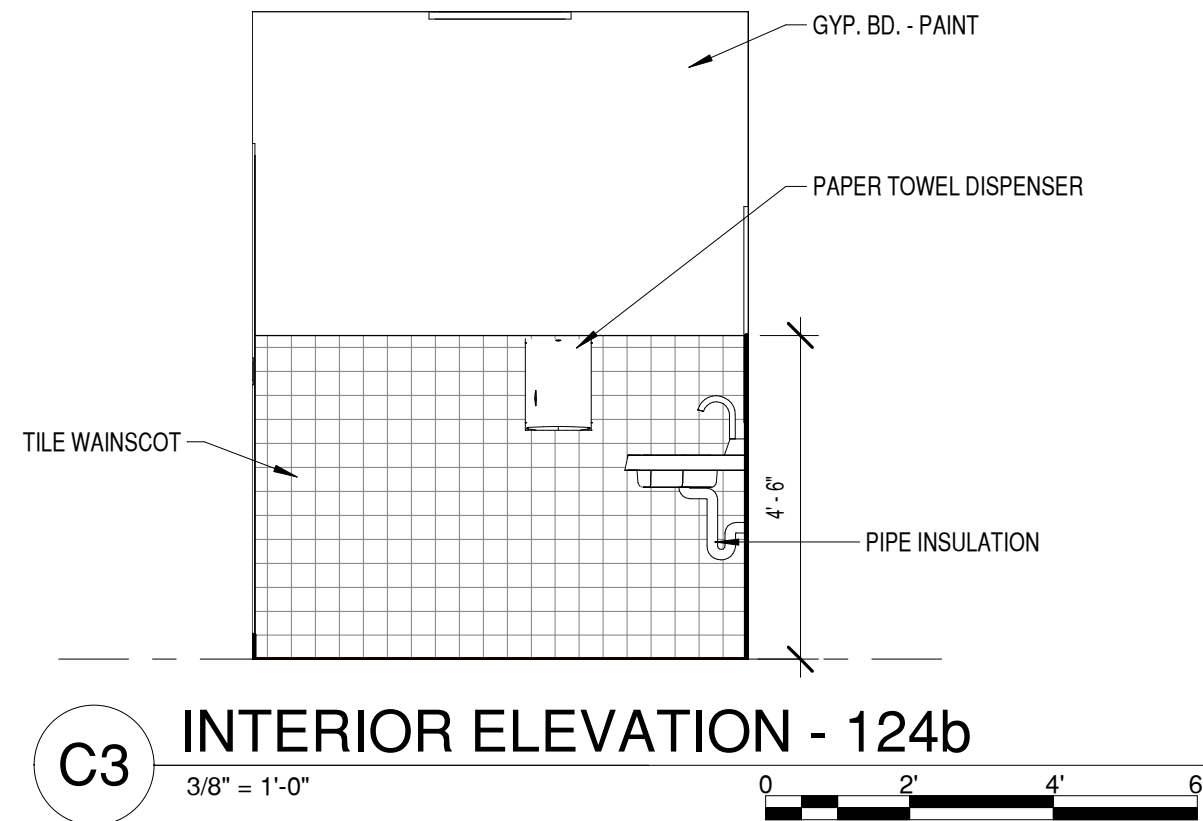
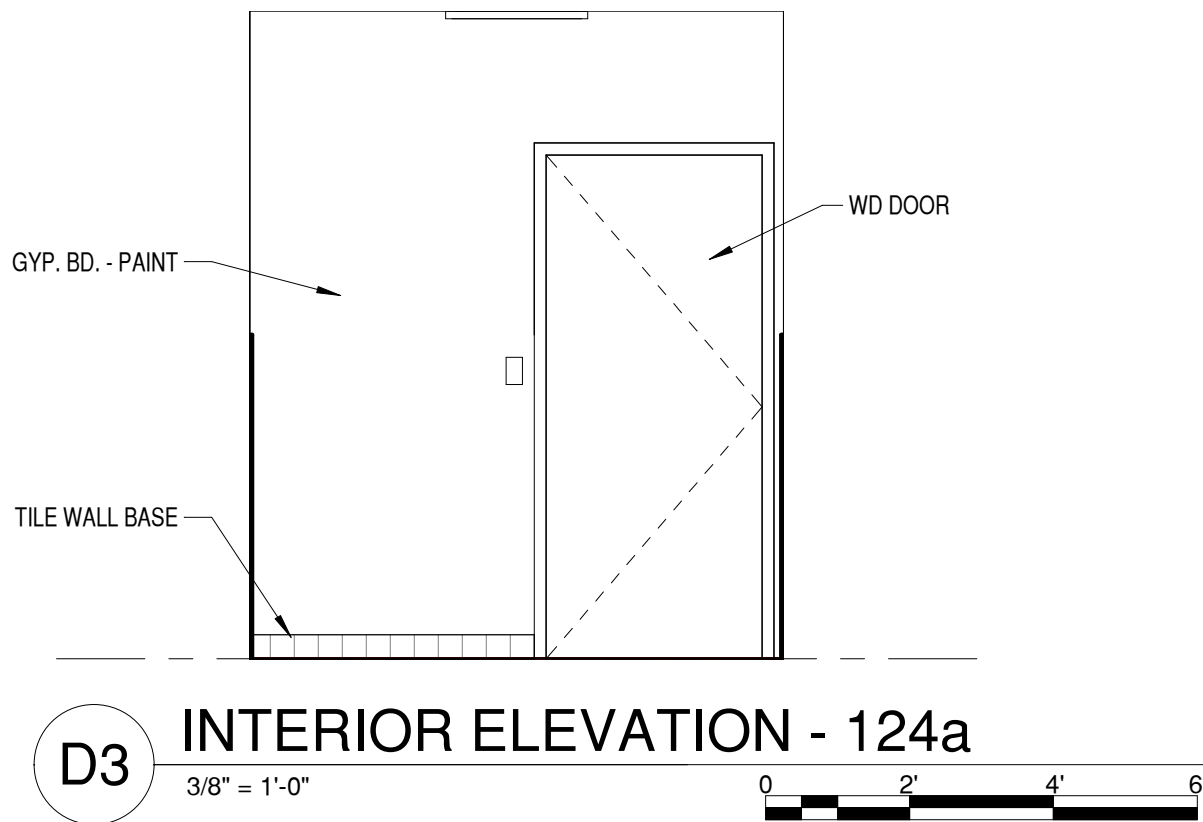

Case, Lowe & Hart, Inc. • 2484 Washington Blvd.  
Suite 510 • Ogden, Utah • 84401  
801.399.5821 • www.clhae.com

CONSULTANT

STAMP



ROCKY MOUNTAIN  
*Dermatology*

Tenant  
Improvement

5748 South Adams Avenue  
Washington Terrace, Utah

MARK	DATE	DESCRIPTION
------	------	-------------

ISSUE DATE:	1/1/202X
PROJECT NO:	20330
CAD DWG FILE:	
DRAWN BY:	Author
CHK'D BY:	Checker

Project Status

01 January 202X

SHEET TITLE

INTERIOR  
ELEVATIONS

SHEET NO:

A402

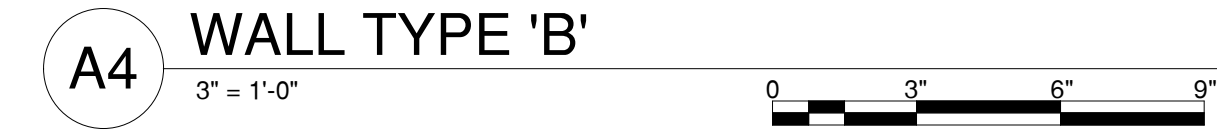

IF SHEET IS LESS THAN 24"x 36"  
IT IS A REDUCED PRINT.  
REDUCE SCALE ACCORDINGLY

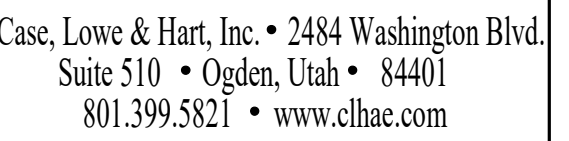

CONSULTANT

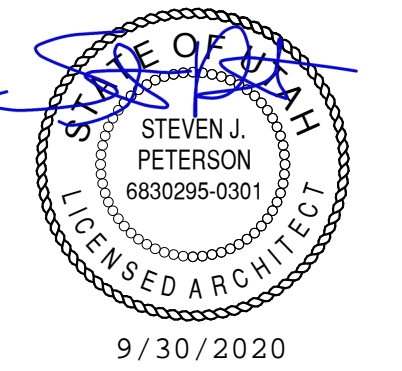

ROCKY  
MOUNTAIN  
*Dermatology*

## Tenant Improvement

5748 South Adams Avenue  
Washington Terrace, Utah

MARK	DATE	DESCRIPTION
------	------	-------------

ISSUE DATE:	1/1/202X
PROJECT NO:	20330
CAD DWG FILE:	
DRAWN BY:	Author
CHK'D BY:	Checker

## Project Status

01 January 202X

SHEET TITLE

## DETAILS & WALL TYPES

SHEET NO:

A501



F:\Projects\2023\_030\_Saunders-Rocky Mtn Dermatology\Drawn\A\_2023022020.rvt

C

B

A

9/30/2020 4:13:47 PM

IF SHEET IS LESS THAN 24"x 36"  
IT IS A REDUCED PRINT.  
REDUCE SCALE ACCORDINGLY

DOOR SCHEDULE																																						
DOOR NUMBER		TYPE	DOOR				FRAME		DETAILS			GLAZING	FIRE RATING	COMMENTS	HINGES					LOCKSETS					STOPS		DOOR SEAL					MISC.						
			MATERIAL	WIDTH	HEIGHT	THICKNESS	TYPE	MATERIAL	HEAD	JAMB	THRESHOLD				NUMBER	PIVOTS	BALL BEARING	BRONZE/BRASS	STAINLESS STEEL	N.R. PINS	ENTRANCE	EXIT DEVICE	OFFICE	PASSAGE	PRIVACY	STORE ROOM	FLUSH BOLTS	SURFACE BOLTS	WALL STOP	FLOOR STOP	SMOKE STRIP	WEATHER STRIP	ASTRAGAL	SWEEP	THRESHOLD	CLOSER	PUSH/PULL	COORDINATOR
101A	F	WD	3'-0"	6'-8"	1 3/4"	G1	HM	A4/A601	A3/A601					3							X						X											
102A	FG	WD	3'-0"	7'-0"	1 3/4"	G1	HM	A4/A601	A3/A601		2'-0"x5'-9"			3							X						X											
103A	FG	WD	3'-0"	7'-0"	1 3/4"	G1	HM	A4/A601	A3/A601		2'-0"x5'-9"			3							X						X											
104A	F	WD	3'-0"	7'-0"	1 3/4"	G1	HM	A4/A601	A3/A601					3							X						X											
105A	F	WD	3'-0"	7'-0"	1 3/4"	G1	HM	A4/A601	A3/A601					3							X						X											
105B	F	WD	3'-0"	7'-0"	1 3/4"	G1	HM	A4/A601	A3/A601					3								X						X										
106A	F	WD	3'-0"	7'-0"	1 3/4"	G1	HM	A4/A601	A3/A601					3								X					X											
107A	F	WD	3'-0"	7'-0"	1 3/4"	G1	HM	A4/A601	A3/A601					3								X					X											
108A	F	WD	3'-0"	7'-0"	1 3/4"	G1	HM	A4/A601	A3/A601					3								X					X											
109A	F	WD	3'-0"	7'-0"	1 3/4"	G1	HM	A4/A601	A3/A601					3								X					X											
110A	F	WD	3'-0"	7'-0"	1 3/4"	G1	HM	A4/A601	A3/A601					3								X					X											
111A	F	WD	3'-0"	7'-0"	1 3/4"	G1	HM	A4/A601	A3/A601					3								X					X											
112A	F	WD	3'-0"	7'-0"	1 3/4"	G1	HM	A4/A601	A3/A601					3								X					X											
113A	F	WD	3'-0"	7'-0"	1 3/4"	G1	HM	A4/A601	A3/A601					3								X					X											
114A	F	WD	3'-0"	7'-0"	1 3/4"	G1	HM	A4/A601	A3/A601					3									X				X											
115A	F	WD	3'-0"	7'-0"	1 3/4"	G1	HM	A4/A601	A3/A601	A2/A601				3				X					X				X											
116A	F	WD	3'-0"	7'-0"	1 3/4"	G1	HM	A4/A601	A3/A601					3								X					X											
123A	F	WD	3'-0"	7'-0"	1 3/4"	G1	HM	A4/A601	A3/A601					3													X											
124A	F	WD	3'-0"	7'-0"	1 3/4"	G1	HM	A4/A601	A3/A601	A2/A601				3				X									X											
125A	F	WD	3'-0"	7'-0"	1 3/4"	G1	HM	A4/A601	A3/A601					3								X					X											
126A	F	WD	3'-0"	7'-0"	1 3/4"	G1	HM	A4/A601	A3/A601					3								X					X											
126B	F	WD	3'-0"	7'-0"	1 3/4"	G1	HM	A4/A601	A3/A601					3								X						X										
127A	F	WD	3'-0"	7'-0"	1 3/4"	G1	HM	A4/A601	A3/A601					3								X							X									
128A	F	WD	3'-0"	7'-0"	1 3/4"	G1	HM	A4/A601	A3/A601					3								X					X											
129A	F	WD	3'-0"	7'-0"	1 3/4"	G1	HM	A4/A601	A3/A601					3								X						X										
129B	F	WD	3'-0"	7'-0"	1 3/4"	G1	HM	A4/A601	A3/A601					3								X					X											
130A	F	WD	3'-0"	7'-0"	1 3/4"	G1	HM	A4/A601	A3/A601					3								X					X											
131A	F	WD	3'-0"	7'-0"	1 3/4"	G1	HM	A4/A601	A3/A601					3								X					X											
133A	F	WD	3'-0"	7'-0"	1 3/4"	G1	HM	A4/A601	A3/A601					3								X					X											

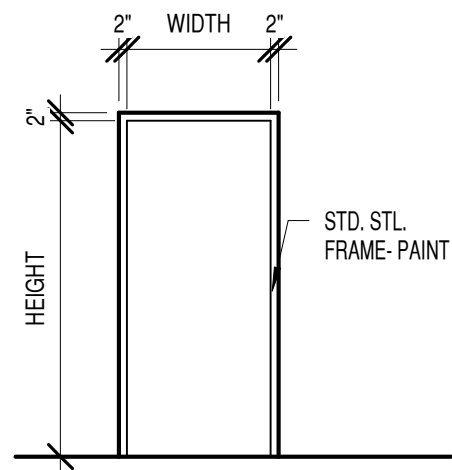

FRAME TYPE G1

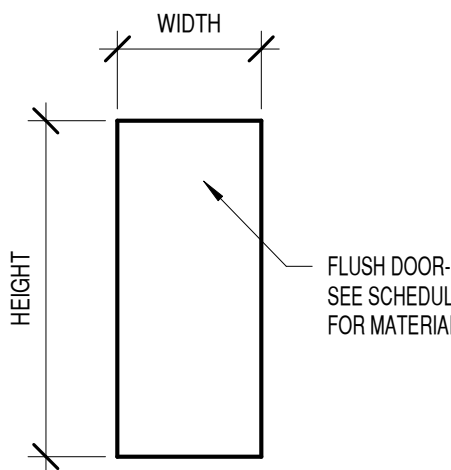

DOOR TYPE F

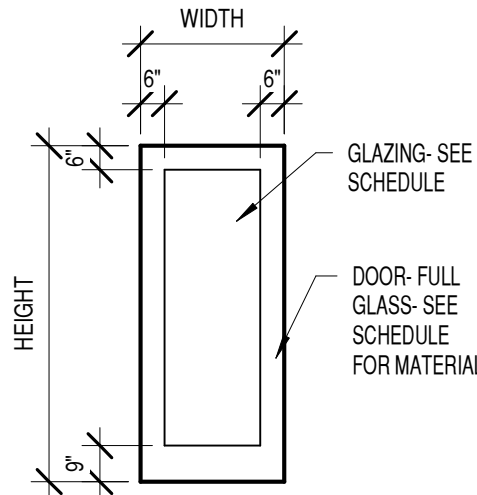

DOOR TYPE FG

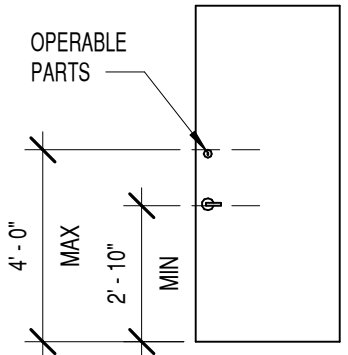

ADA MOUNTING HEIGHT

B3 DOOR AND FRAME TYPES  
1/4" = 1'-0"

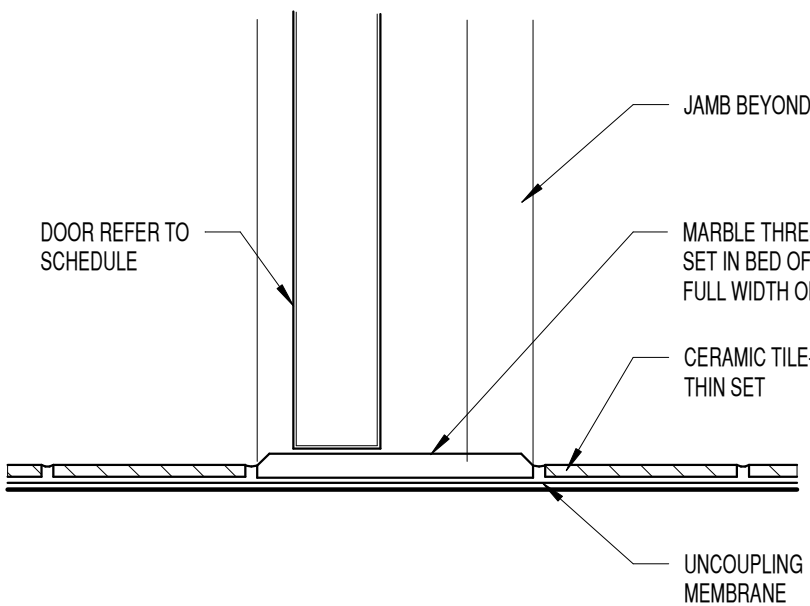
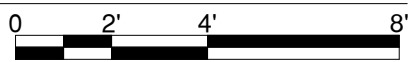

A2 MARBLE THRESHOLD  
3" = 1'-0"

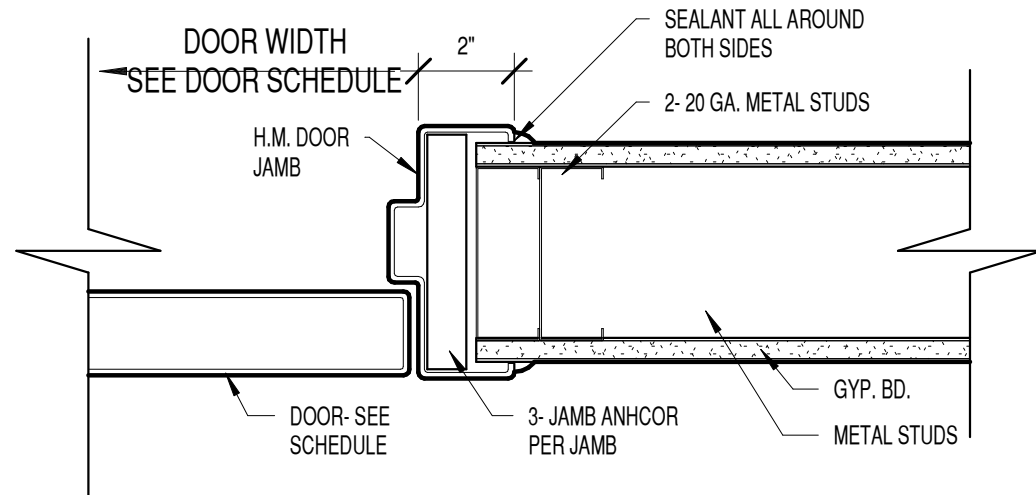

A3 DOOR JAMB- MTL STUDS  
3" = 1'-0"

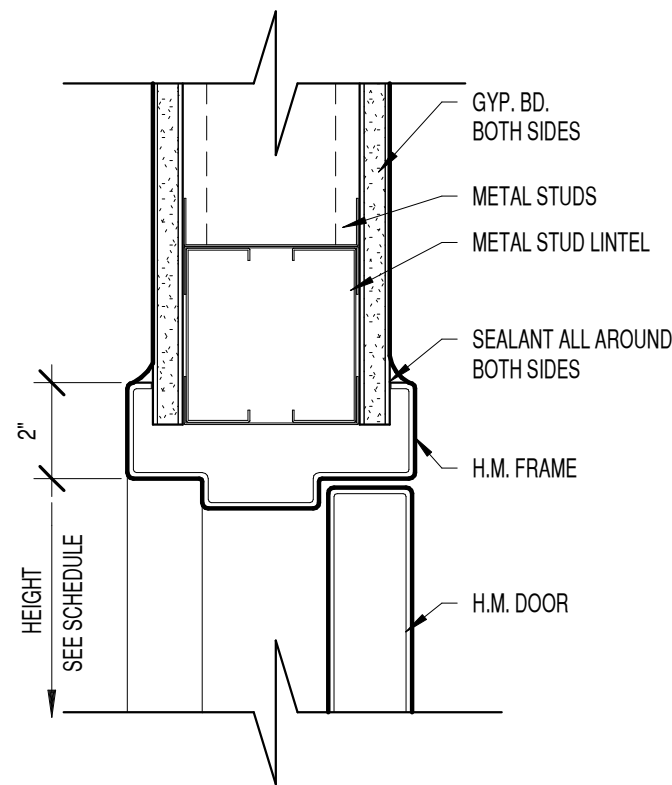

A4 DOOR HEAD- MTL STUDS  
3" = 1'-0"

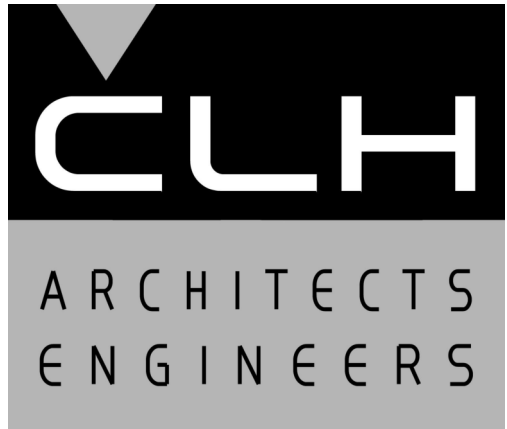

Case, Lowe & Hart, Inc. • 2484 Washington Blvd.  
Suite 510 • Ogden, Utah • 84401  
801.399.5821 • www.clhae.com

CONSULTANT

STAMP

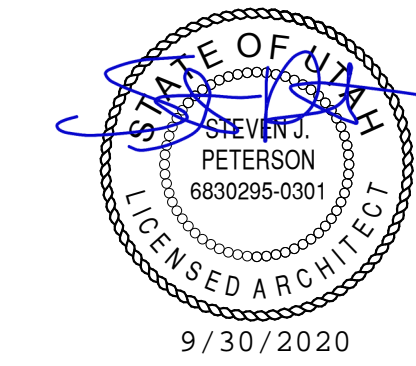

ROCKY MOUNTAIN  
*Dermatology*

Tenant  
Improvement

5748 South Adams Avenue  
Washington Terrace, Utah

MARK DATE DESCRIPTION

ISSUE DATE: 1/1/202X  
PROJECT NO: 20330  
CAD DWG FILE:  
DRAWN BY: Author  
CHK'D BY: Checker

Project Status  
01 January 202X

SHEET TITLE

DOOR SCHEDULE &  
DETAILS

SHEET NO:

A601

C:\Users\jamese\CLHAE\Documents\M\_20330-2020\_jamese@clhae.com.rvt

D

C

B

A

1

2

3

4

5

PLUMBING GENERAL NOTES

- ALL EQUIPMENT MANUFACTURERS SHOWN AS A BASIS OF DESIGN. NOT INTENDED TO SOLE SOURCE EQUIPMENT MANUFACTURER.
- THE CONTRACTOR SHALL NOT SHUT-OFF (PUT OUT OF SERVICE) ANY SYSTEM SERVICES WITHOUT FIRST COORDINATING ALL DOWNTIME WITH THE OWNERS PERSONNEL. UTILITY INTERRUPTIONS REQUIRED TO ACCOMMODATE NEW CONNECTIONS MAY REQUIRE ODD HOUR WORK.
- PIPE ROUTING IS APPROXIMATE, DIAGRAMMATIC AND IS NOT TO BE SCALED. WHERE ALTERNATE ROUTING, OFFSETS AND TRANSITIONS ARE REQUIRED FOR COORDINATION OF ALL WORK, THE CONTRACTOR SHALL MAKE CHANGES WITHOUT ADDITIONAL COSTS.
- THE CONTRACTOR SHALL CLOSELY COORDINATE NEW PLUMBING WITH ALL ELECTRICAL, MECHANICAL, ARCHITECTURAL AND STRUCTURAL MEMBERS.
- ALL PIPING AND PLUMBING SYSTEMS SHALL BE INSTALLED IN ACCORDANCE WITH THE LATEST EDITION OF THE INTERNATIONAL PLUMBING CODE, NATIONAL FIRE CODE AND INTERNATIONAL FUEL GAS CODE.
- WHEN CONNECTING NEW PIPING TO EXISTING, CONTRACTOR TOMATCH EXISTING PIPING MATERIAL UNLESS OTHERWISE NOTED.
- PRIME AND PAINT ALL EXPOSED PIPES AND PIPE SUPPORT.
- ALL EXTERIOR SUPPORTS, BRACES, ANCHORS, ETC. WITH OPEN ENDS TO BE CAPPED AND SEALED WEATHERTIGHT.
- ROOF FLASHING MATERIALS: UNLESS NOTED ELSEWHERE, PROVIDEROOF FLASHING AS REQUIRED/RECOMMENDED BY ROOFING AND/OR PIPING MANUFACTURERS.
- PIPING SEISMIC SUPPORTS SHALL NOT BE REQUIRED IF PIPING IS SUPPORTED BY ROD HANGERS; HANGERS IN THE PIPE RUN 12 INCH OR LESS IN LENGTH FROM TOP OF THE PIPE TO THE SUPPORTING STRUCTURE. PIPING WITH ROD HANGERS; HANGERS IN THE PIPE RUN OVER 12 INCHES IN LENGTH FROM THE TOP OF THE PIPE TO THE SUPPORT STRUCTURE WILL BEREQUIRED TO BE SEISMICALLY RESTRAINED.
- PROVIDE ACCESS PANELS FOR SERVICING OF WALL HYDRANT, TRAP PRIMERS AND WATER HAMMER ARRESTORS.
- SIZE AND SELECT ALL WATER HAMMER ARRESTORS PER MANUFACTURERES RECOMMENDATIONS.
- ALL WETTED SURFACES OF POTABLE WATER PIPES, PIPE FITTINGS, PLUMBING FITTINGS AND FIXTURES MEET A WEIGHTED AVERAGE LEAD CONTENT OF NO MORE THAN 0.25 PERCENT PER ANSI 61 AND ANSI 372.
- EXISTING UTILITY LOCATIONS AND SIZES ARE ESTIMATED. CONTRACTOR TO FELD VERIFY.

ELECTRIC WATER HEATER SCHEDULE

MARK	MANUFACTURER & MODEL	SYSTEM SERVED	TANK CAPACITY (GAL)	NO. OF ELEMENTS	HEATING KW	RECOVERY @ 90°F RISE (GPH)	VOLTS / PHASE	WEIGHT (LBS)	DIMENSIONS HxWxD (IN)	NOTES
WH-1	LOCKINVAR KSA030KDB	DERMATOLOGY SUITE	28	1	4.5	43	240/1	310	30 X 20	

PLUMBING FIXTURE SCHEDULE

MARK	DESCRIPTION	MANUFACTURER & MODEL	GPM	CONNECTIONS				NOTES
				CW	HW	WASTE	VENT	
FCO	FLOOR CLEANOUT	J.R. SMITH 4020 SERIES	-	-	-	MATCH LINE SIZE	-	MATCH CLEANOUT SIZE TO PIPE IT SERVES
FD-1	SQUARE HEAD FLOOR DRAIN	J.R. SMITH 2005Y-B-2692	-	-	-	2"	1 1/2"	NICKEL BRONZE STRAINER HEAD, QUAD CLOSE TRAP SEAL DEVICE
S-1	DOUBLE BOWL KITCHEN SINK - ADA	ELKAY LRAD333224 SINK	1.5	1/2	1/2	1 1/2"	-	PROFLO 1 1/2" SS BASKET, STRAINER, & P-TRAP. BADGER 5 DISPOSAL, BRASS CRAFT KWIK TURN STOPS, CHROME MOEN 7430 FAUCET WITH SPRAYER
S-2	COUNTER UNDERMOUNT LAVATORY - ADA	AMERICAN STANDARD 0614.300	0.5	1/2"	1/2"	1 1/4"	1 1/2"	AMERICAN STANDARD 6055.105 LV10 BATTERY POWERED SENSOR FAUCET AND 605XTMV MIXING VALVE, SINGLE HOLE DRILL FOR FAUCET, PROTECTIVE ADA WRAP ON PIPES
LAV-1	WALL HUNG LAVATORY - ADA	AMERICAN STANDARD 0124.131	1	1/2"	1/2"	1 1/2"	1 1/2"	AMERICAN STANDARD 6055.105 LV10 BATTERY POWERED SENSOR FAUCET, 4" DECK PLATE, AMERICAN STANDARD 605XTMV MIXING VALVE, CONCEALED ARM...
TSD-1	TRAP SEAL DEVICE	J.R. SMITH 2692	-	-	-	MATCH LINE SIZE	-	QUAD CLOSE TRAP SEAL DEVICE
WC-1	FLOOR MOUNTED WATER CLOSET - ADA	AMERICAN STANDARD 211AA.104	1.28 GPF	1/2"		3"	1 1/2"	WHITE ELONGATED BOWL, EVER CLEAN SURFACE FINISH, AMERICAN STANDARD STOP SEAT (5325.010), HANDLE TO BE ON WIDE SIDE, REFERENCE ARCH PLANS FOR MOUNTING HEIGHT
WCO	WALL CLEANOUT	J.R. SMITH 4472T	-	-	-	MATCH LINE SIZE	-	PROVIDE WALL ACCESS

CIRCULATING PUMP SCHEUDLE

MARK	MANUFACTURER & MODEL	SYSTEM SERVED	TYPE	GPM	HEAD (FT)	FLUID	FLUID TEMP	MOTOR			WEIGHT (LBS)	NOTES
								AMP	HP	VOLT/ PHASE		
P-1	TACO IL009	HOT WATER RECIRC.	IN LINE	1.75	30	WATER	110	1.4	0.125	115/1	9.5	

EXPANSION TANK SCHEDULE

MARK	MANUFACTURER & MODEL	SYSTEM SERVED	TYPE	MAX TEMP (°F)	FLUID	TANK VOL (GAL)	ACCEPT VOL (GAL)	MAX PRESSURE (PSI)	DIMENSIONS DIAxH (IN)	WEIGHT (LB)	NOTES
ET-1	AMTROL ST-5	DERMATOLOGY SUITE	DIAPHRAM	200	WATER	2	0.9	150	8 X 13	5	

MINIMUM PIPE INSULATION THICKNESS TABLE

FLUID DESIGN OPERATING TEMP RANGE (°F)	VAPOR BARRIER RATING (PERMS)	INSULATION CONDUCTIVITY		NOMINAL PIPE OR TUBE SIZE (IN)				
		CONDUCTIVITY (BTU-IN/(H-FT2-F))	MEAN RATING TEMP (°F)	<1"	1" TO <1 1/2"	1 1/2" TO <4"	4" TO <8"	>8"
201-250	-	0.27-0.30	150	2.5	2.5	2.5	3.0	3.0
141-200	-	0.25-0.29	125	1.5	1.5	2.0	2.0	2.0
105-140	-	0.21-0.28	100	1.0	1.0	1.5	1.5	1.5
40-60	<0.05	0.21-0.27	75	0.5	0.5	1.0	1.0	1.0
<40	<0.02	0.20-0.26	50	0.5	1.0	1.0	1.0	1.5

PLUMBING LEGEND

SYMBOL	DESCRIPTION
	DOMESTIC COLD WATER PIPING (DCW)
	DOMESTIC HOT WATER PIPING (DHW)
	RECIRCULATING HOT WATER PIPING (DHR)
	VENT PIPING
	SANITARY SEWER PIPING (ABOVE GROUND)
	SANITARY SEWER PIPING (UNDERGROUND)
	TRAP PRIMER PIPING
	CONDENSATE DRAIN
	COMPRESSED AIR PIPING
	NATURAL GAS PIPING
	ROOF DRAIN PIPING
	OVERFLOW ROOF DRAIN PIPING
	SOFTENED WATER PIPING
	PLANT VACUUM
	PROCESS COLD WATER PIPING (NON-POTABLE)
	PROCESS HOT WATER PIPING (NON-POTABLE)
	ACID WASTE PIPING
	ACID VENT PIPING
	DIRECTION OF FLOW
	BACKFLOW PREVENTER
	WATER HAMMER ARRESTER
	TRAP PRIMER DEVICE
	FLOOR CLEANOUT
	LUBRICATED PLUG VALVE
	GATE VALVE
	GLOBE VALVE
	BALL VALVE
	BUTTERFLY VALVE
	CALIBRATED BALANCING VALVE
	PRESSURE REDUCING VALVE (PRV)
	CHECK VALVE
	Y-STRAINER
	STRAINER WITH BLOWDOWN
	CONCENTRIC REDUCER
	ECCENTRIC REDUCER
	THERMOMETER
	BLIND FLANGE OR CAP
	PIPING TEE DOWN
	PIPING TEE UP
	PIPING ELBOW UP
	PIPING ELBOW DOWN
	PRESSURE GAUGE
	PRESSURE GAUGE w/ SYPHON & COCK
	UNION OR FLANGE
	AIR LINE QUICK CONNECT
	FLOOR DRAIN OR FLOOR SINK
	ROOF DRAIN
	PUMP
	WALL CLEANOUT
	HOSE BIBB
	POINT OF CONNECTION
	POINT OF DISCONNECTION
	DETAIL CALLOUT
	HUMIDISTAT
	PLUMBING FIXTURE CALLOUT
	ABOVE
	ABOVE FINISH FLOOR
	BETWEEN
	BELOW
	BOTTOM
	CLEANOUT
	CLEANOUT TO GRADE
	DOWN
	EXISTING
	FLOOR CLEANOUT
	NOT IN CONTRACT
	SANITARY SEWER
	STAINLESS STEEL
	THROUGH
	TYPICAL
	VENT THRU ROOF
	WALL CLEANOUT

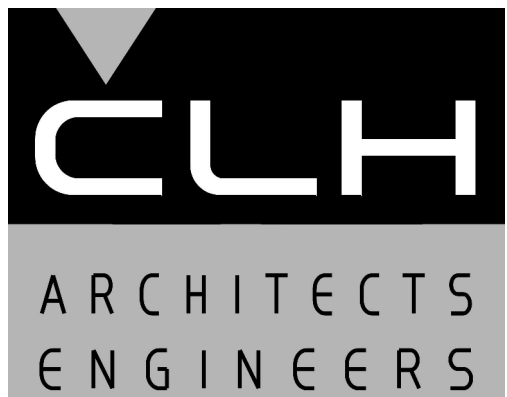

Case, Lowe & Hart, Inc. • 2484 Washington Blvd.  
Suite 510 • Ogden, Utah • 84401  
801.399.5821 • www.clhae.com

CONSULTANT

STAMP

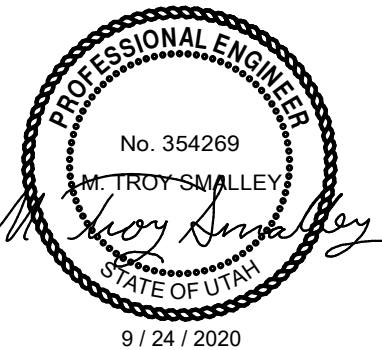

ROCKY MOUNTAIN  
*Dermatology*

Tenant  
Improvement

5748 South Adams Avenue  
Washington Terrace, Utah

MARK	DATE	DESCRIPTION
------	------	-------------

ISSUE DATE:	9/24/2020
PROJECT NO:	20330
CAD DWG FILE:	
DRAWN BY:	GM, JAC
CHK'D BY:	MTS

Permit Set

24 September 2020

SHEET TITLE

PLUMBING  
SCHEDULES

SHEET NO:

P001

IF SHEET IS LESS THAN 24"x 36"  
IT IS A REDUCED PRINT.  
REDUCE SCALE ACCORDINGLY

1

2

3

4

5

9/22/2020 7:33:23 AM



C:\Users\jamese\CLHAE\Documents\20330-2020\_jamese@clhae.com.rvt

C

B

A

9/22/2020 7:33:26 AM

IF SHEET IS LESS THAN 24"x 36"  
IT IS A REDUCED PRINT.  
REDUCE SCALE ACCORDINGLY

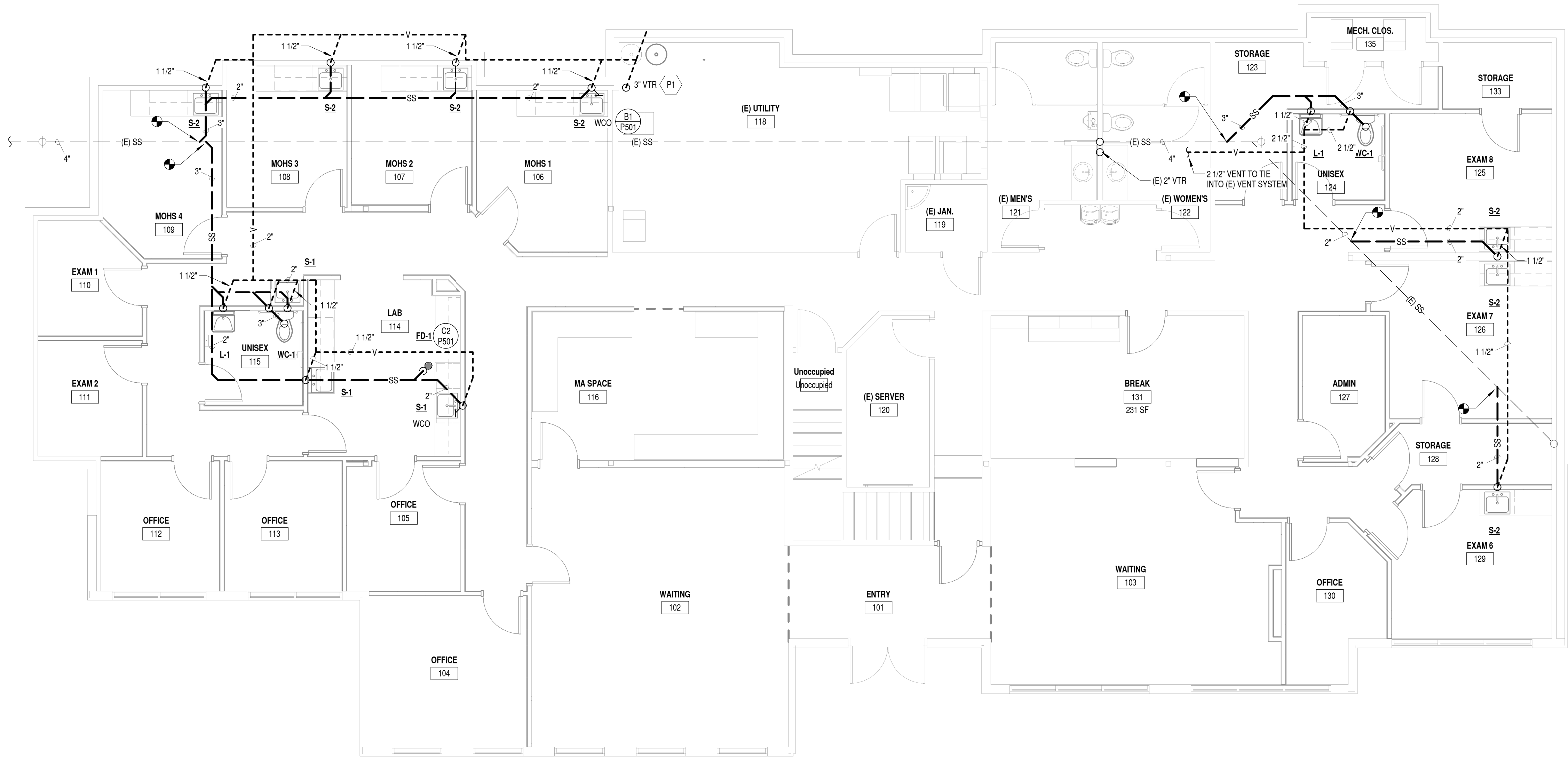

**B1 WASTE AND VENT PLAN**  
3/16\" = 1'-0"

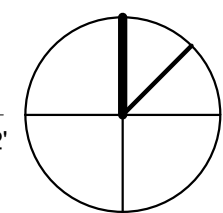

**PLUMBING KEYED NOTES**

MARK	NOTE
P1	ROUTE 3\" VENT UP THRU ROOF VIA EXISTING CHASE.

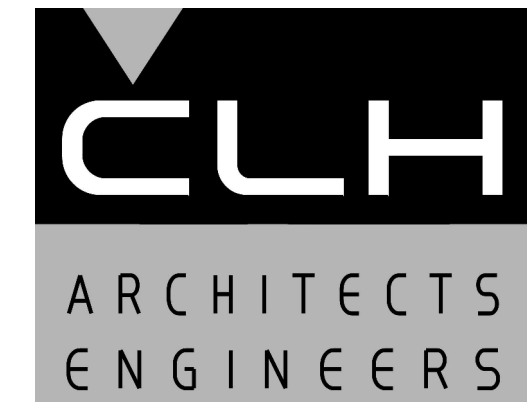

Case, Lowe & Hart, Inc. • 2484 Washington Blvd.  
Suite 510 • Ogden, Utah • 84401  
801.399.5821 • www.clhae.com

CONSULTANT

STAMP

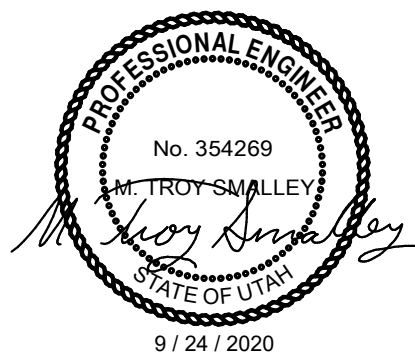

ROCKY MOUNTAIN  
*Dermatology*

Tenant  
Improvement

5748 South Adams Avenue  
Washington Terrace, Utah

MARK	DATE	DESCRIPTION
------	------	-------------

ISSUE DATE:	9/24/2020
PROJECT NO:	20330
CAD DWG FILE:	
DRAWN BY:	GM, JAC
CHK'D BY:	MTS

Permit Set

24 September 2020

SHEET TITLE

WASTE AND VENT  
PLAN

SHEET NO:

P101

C:\Users\jamese\CLHAE\Documents\M\_20330-2020\_jamese@clhae.com.rvt

C

B

A

9/22/2020 7:33:29 AM

IF SHEET IS LESS THAN 24"x 36"  
IT IS A REDUCED PRINT.  
REDUCE SCALE ACCORDINGLY

© COPYRIGHT- CASE, LOWE & HART, INC. ALL RIGHTS RESERVED

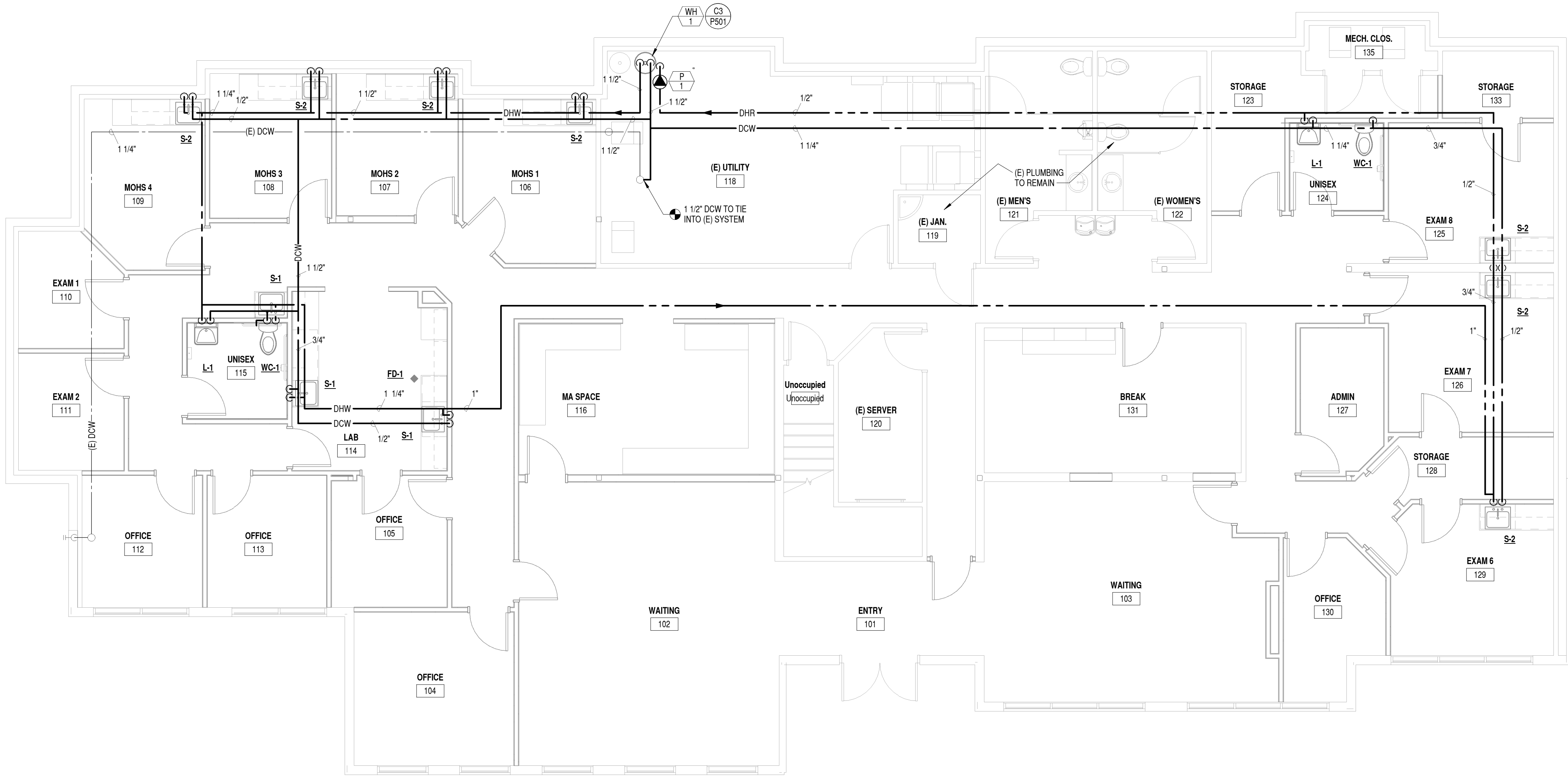

B1 PLUMBING PLAN  
3/16\" = 1'-0"

0 4 8 12

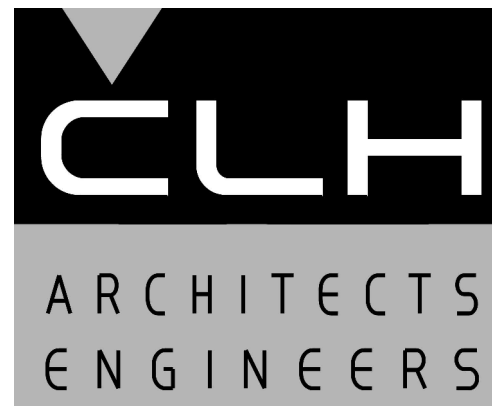
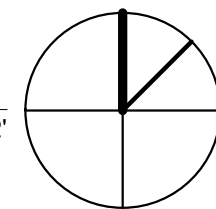

Case, Lowe & Hart, Inc. • 2484 Washington Blvd.  
Suite 510 • Ogden, Utah • 84401  
801.399.5821 • www.clhae.com

CONSULTANT

STAMP

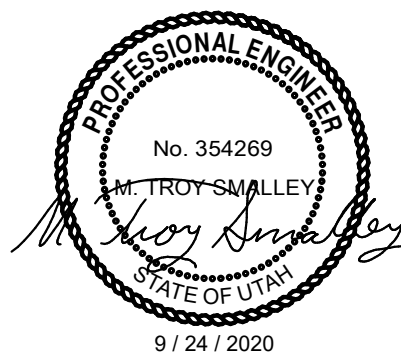

ROCKY MOUNTAIN  
*Dermatology*

Tenant  
Improvement

5748 South Adams Avenue  
Washington Terrace, Utah

MARK	DATE	DESCRIPTION
------	------	-------------

ISSUE DATE:	9/24/2020
PROJECT NO:	20330
CAD DWG FILE:	
DRAWN BY:	GM, JAC
CHK'D BY:	MTS

Permit Set

24 September 2020

SHEET TITLE

PLUMBING PLAN

SHEET NO:

P102



C:\Users\jamese\CLHAE\Documents\M\_20330-2020\_jamese@clhae.com.rvt

9/22/2020 7:33:31 AM

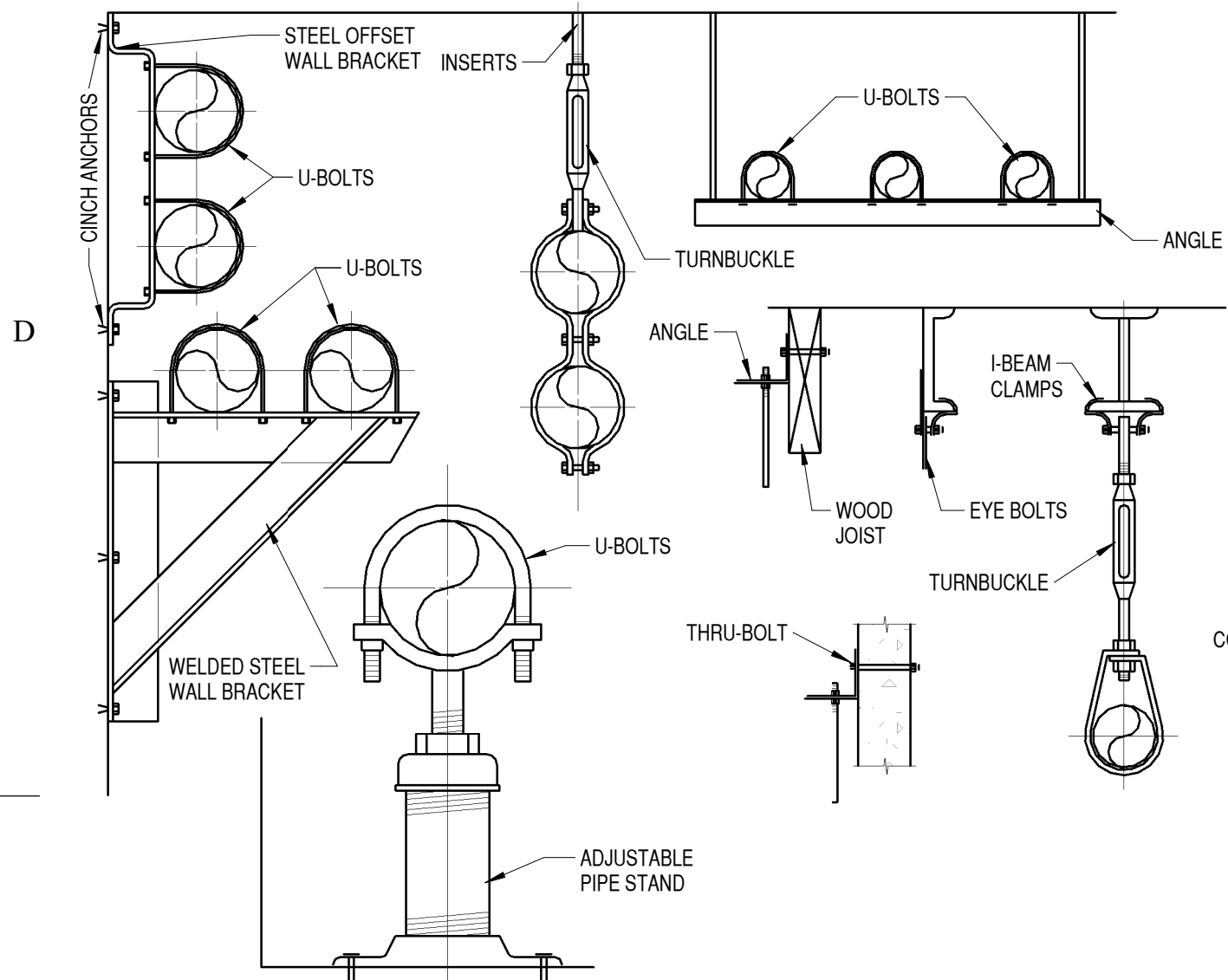

C1 TYPICAL PIPE SUPPORT DETAIL  
NO SCALE

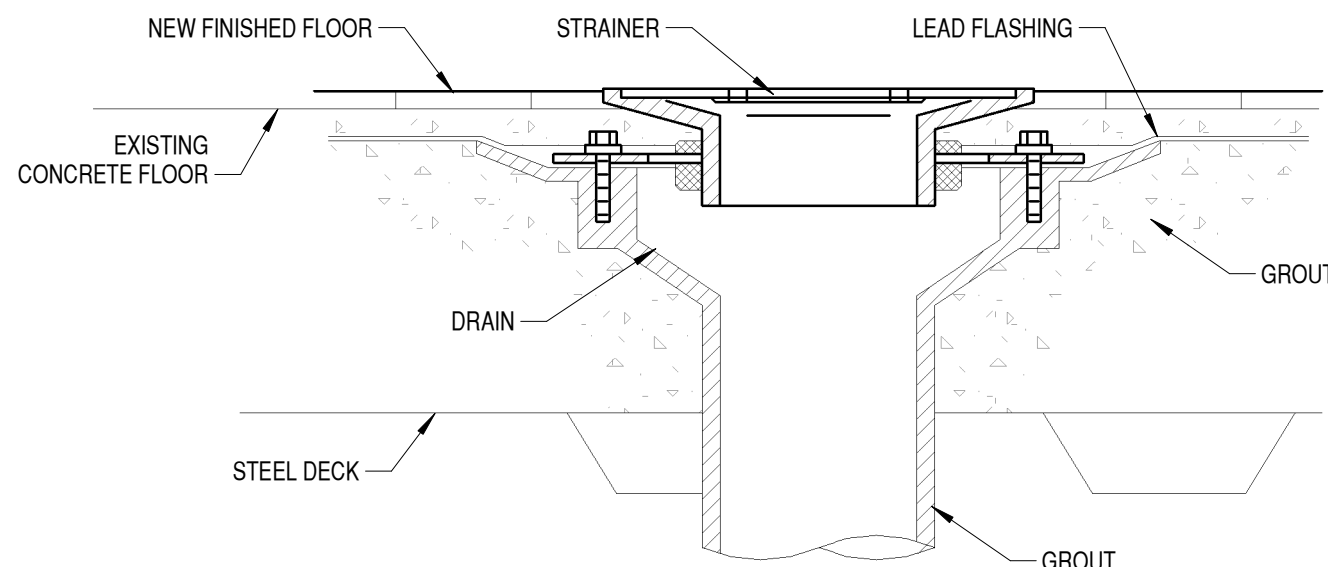

C2 TYPICAL FLOOR DRAIN DETAIL  
NO SCALE

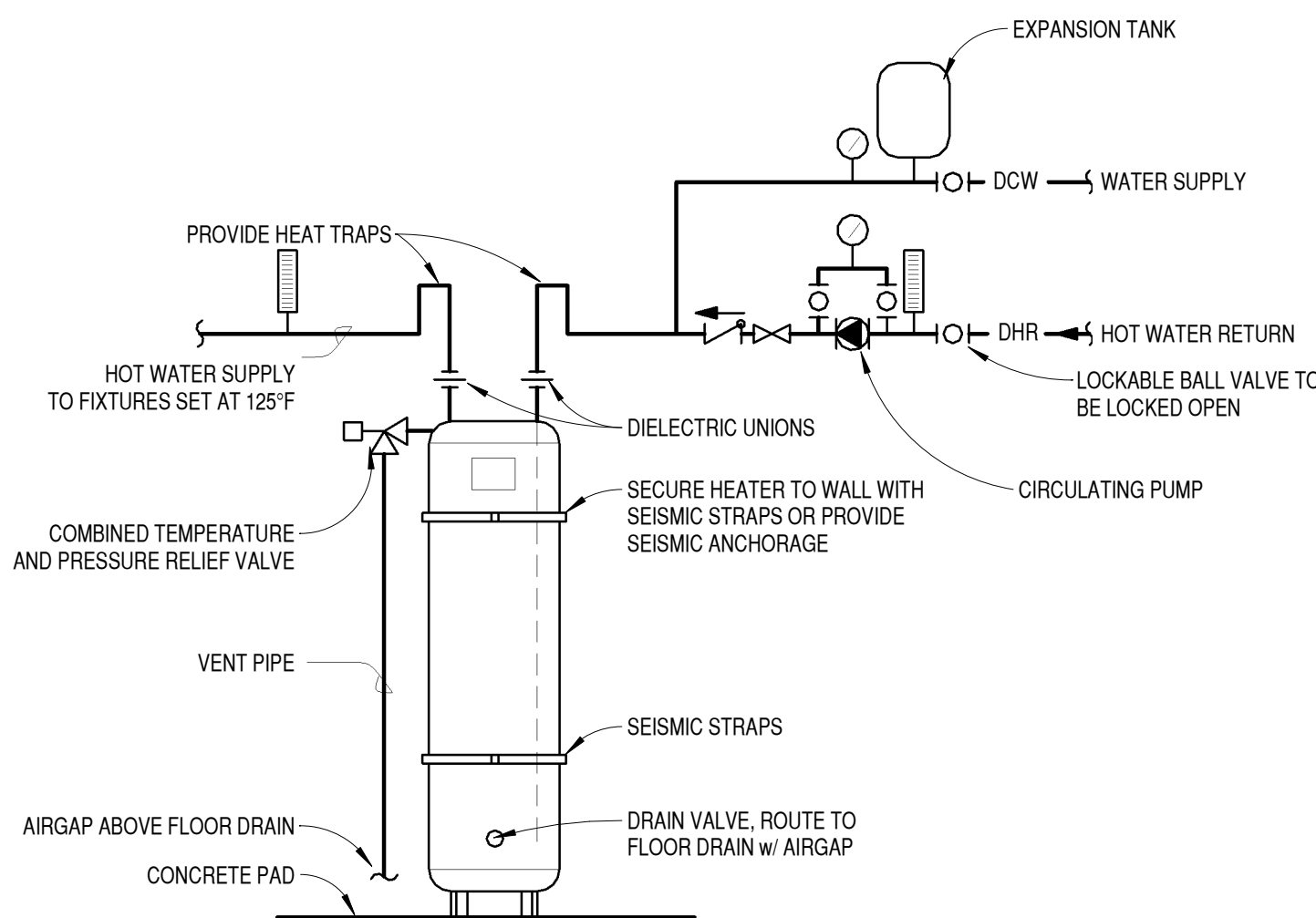

C3 ELECTRIC WATER HEATER DETAIL  
NO SCALE

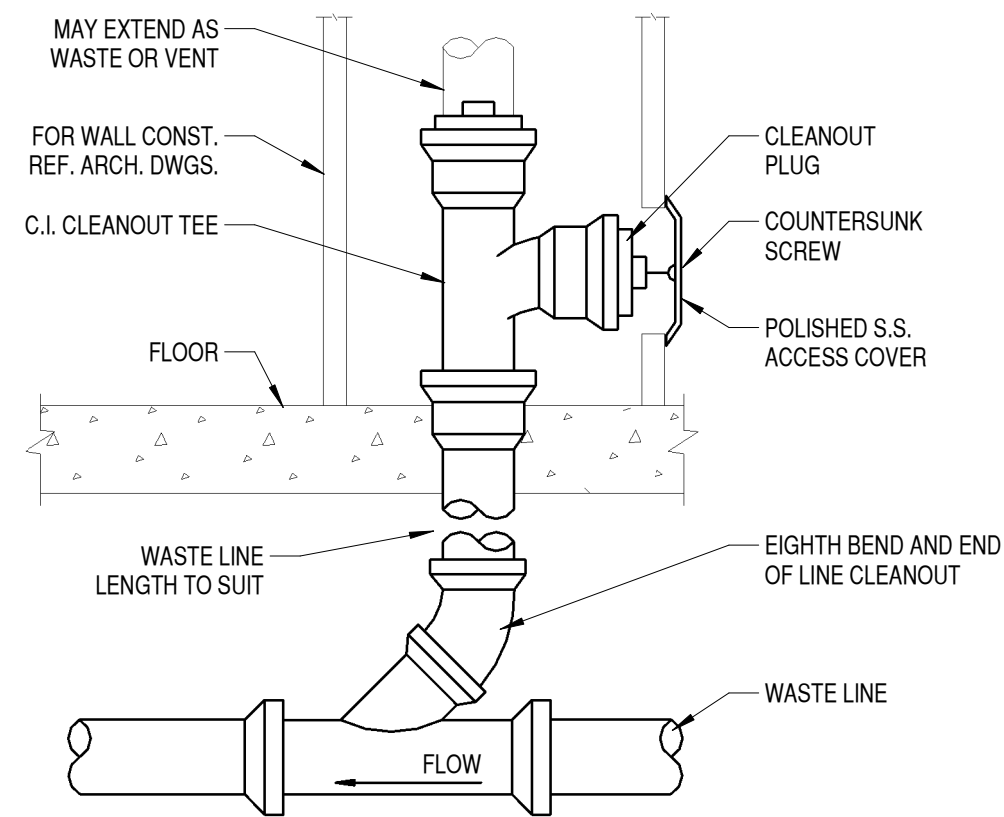

B1 TYPICAL WALL CLEANOUT DETAIL  
NO SCALE

IF SHEET IS LESS THAN 24"x 36"  
IT IS A REDUCED PRINT.  
REDUCE SCALE ACCORDINGLY

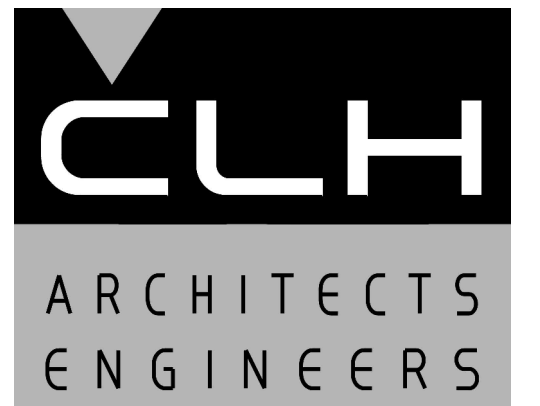

Case, Lowe & Hart, Inc. • 2484 Washington Blvd.  
Suite 510 • Ogden, Utah • 84401  
801.399.5821 • www.clhae.com

CONSULTANT

STAMP

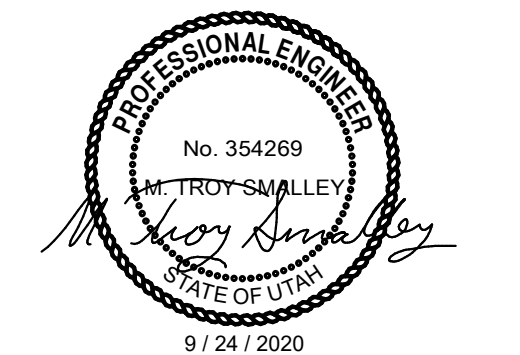

ROCKY MOUNTAIN  
*Dermatology*

Tenant  
Improvement

5748 South Adams Avenue  
Washington Terrace, Utah

MARK	DATE	DESCRIPTION
------	------	-------------

ISSUE DATE:	9/24/2020
PROJECT NO:	20330
CAD DWG FILE:	
DRAWN BY:	GM, JAC
CHK'D BY:	MTS

Permit Set

24 September 2020

SHEET TITLE

PLUMBING DETAILS

SHEET NO:

P501

IF SHEET IS LESS THAN 24"x 36"  
IT IS A REDUCED PRINT.  
REDUCE SCALE ACCORDINGLY

EXHAUST FAN SCHEDULE											
MARK	MANUFACTURER & MODEL	DESCRIPTION	AREA SERVED	CFM	STATIC PRESS. (IN WC)	RPM	SOUND RATING (dBA)	ELECTRICAL WATTS	VOLTS/ PHASE	WEIGHT (LBS)	NOTES
EF-1	PRICE T100	CEILING VENTILATOR	UNISEX 115	90	0.25	940		8.4	120/1	25	
EF-2	GREENHECK SQ-90 VG	INLINE FAN	EAST SUITE	330	0.5	1645	56	1/6 HP	120/1	50	











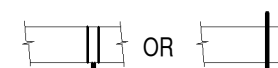

GRILLE, REGISTER & DIFFUSER SCHEDULE											
MARK	MANUFACTURER & MODEL	DESCRIPTION	MATERIAL	FINISH	FRAME	DAMPER	MAX NC	MAX CFM	NECK SIZE	MODULE SIZE (in)	NOTES
S-1	PRICE SCD	LAY-IN SQUARE CONE	ALUMINUM	WHITE	CEILING GRID	10"	30	545	10" RND	20 X 20	
R-1	PRICE PDR	PERFORATED RETURN	ALUMINUM	WHITE	CEILING GRID		29	625	10 X 10	12 X 12	
R-2	PRICE PDR	PERFORATED RETURN	ALUMINUM	WHITE	CEILING GRID		25	750	10 X 22	10 X 22	
R-3	PRICE PDR	PERFORATED RETURN	ALUMINUM	WHITE	CEILING GRID		26	2353	22 X 22	22 X 22	

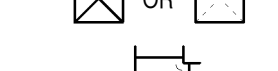
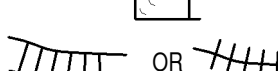
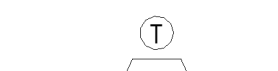
GAS FURNACE SCHEDULE						
MARK	MANUFACTURER & MODEL	AREA SERVED	CFM	ESP ("WC)	GAS TYPE	HTG CAPACITY (MBH)
F-1 (EXIST)	LENNOX 48CXA1A	NORTH EAST	1600	1	NG	48
F-2 (EXIST)	COLEMAN CE60C3XC1A	SOUTH EAST	2000	1	NG	60
F-3 (EXIST)	COLEMAN CE60C3XC1A	NORTH WEST	2000	1	NG	60
F-3 (EXIST)	COLEMAN CE60C3XC1A	NORTH WEST	2000	1	NG	60

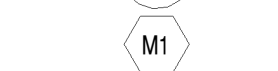
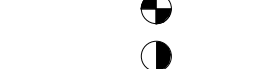
NOTE: OUTPUT CAPACITY SHOWN AT 4439' ABOVE SEA LEVEL.

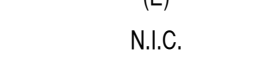
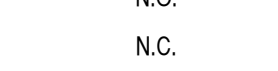
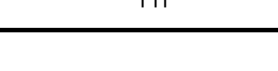
DUCT SEALING & INSULATION R-VALUE SCHEDULE				
DUCT TYPE	DUCT LOCATION			SMACNA SEAL CLASS
	EXTERIOR	UNCONDITIONED SPACE	CONDITIONED SPACE	
SUPPLY	R-12 / R-8	R-6	NONE	A
RETURN	R-12 / R-8	R-6	NONE	A
EXHAUST	NONE	NONE	NONE	A

NOTES: R-8 IS REQUIRED IN CLIMATE ZONES 1-4; R-12 IS REQUIRED IN CLIMATE ZONES 5-8.

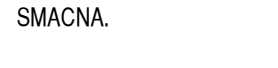
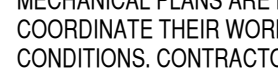
MECHANICAL LEGEND	
SYMBOL	DESCRIPTION
	LIQUID REFRIGERANT
	SUCTION REFRIGERANT
	MANUAL VOLUME CONTROL DAMPER
	EXHAUST AIR DUCT - UP / DOWN
	RETURN/OUTSIDE AIR DUCT - UP / DOWN
	SUPPLY AIR DUCT - UP / DOWN
	MITERED ELBOW W/ TURNING VANES
	FLEX DUCT (MAX. LENGTH 4 FT.)
	THERMOSTAT
	EQUIPMENT SYMBOL
	DETAIL SYMBOL
	SHEET KEYNOTE
	POINT OF CONNECTION
	POINT OF DISCONNECTION
	AIRFLOW DIRECTION ABOVE FINISH FLOOR
	AFF
	EXISTING
	NOT IN CONTRACT
	NORMALLY OPEN
	NORMALLY CLOSED
	TYPICAL

MECHANICAL GENERAL NOTES:

- ALL EQUIPMENT MANUFACTURES SHOWN AS A BASIS OF DESIGN. NOT INTENDED TO SOLE SOURCE EQUIPMENT MANUFACTURER.
- ALL EQUIPMENT SHALL BE INSTALLED IN ACCORDANCE WITH THE LATEST STATE ADOPTED EDITION OF THE INTERNATIONAL MECHANICAL CODE AND SMACNA.
- MECHANICAL PLANS ARE DIAGRAMMATIC ONLY. CONTRACTOR SHALL COORDINATE THEIR WORK WITH OTHER TRADES, AND ACTUAL JOB SITE CONDITIONS. CONTRACTOR TO/FIELD VERIFY QUANTITIES AND DIMENSIONS.
- CONTRACTOR TO PROVIDE ALL NECESSARY MATERIALS, DUCTWORK, HANGERS, FITTINGS, OFFSETS, INSULATION AND ACCESSORIES LOGICALLY REQUIRED FOR A COMPLETE FUNCTIONAL AIR DELIVERY SYSTEM.
- DUCT DIMENSIONS ON DRAWINGS ARE INSIDE DIMENSIONS. MINIMUM DUCTWORK GAUGE TO BE 26 GAUGE.
- CONTRACTOR SHALL COORDINATE ALL SUPPLY DIFFUSER PLACEMENTS.
- ALL SQUARE ELBOWS IN SUPPLY AND RETURN DUCTWORK SHALL HAVE SINGLETHICKNESS TURNING VANES.
- INSULATED FLEXIBLE DUCT NOT TO EXCEED 4 FEET IN LENGTH.
- CONNECTIONS TO SUPPLY DIFFUSERS TO BE MADE WITH A RIDGED CONNECTION SO THAT CLEAR AND UNOBSTRUCTED AIRFLOW IS ACHIEVED.
- MOUNT BOTTOM OF THERMOSTAT 48 INCHES ABOVE FINISHED FLOOR. RUN WIRING FROM THERMOSTAT LOCATION TO AIR HANDLER AND TERMINATE TO PROVIDE FOR A FULLY FUNCTIONAL SYSTEM. REFER TO THE CONTROL DRAWINGS FOR SPECIFICS.
- CONTRACTOR TO FURNISH FILTERS.
- MAIN SUPPLY DUCTS ARE TO REMAIN AS EXISTING. ALL EXISTING RUNOUTS ARE TO BE REMOVED, ALONG WITH OBD CAP SEAL.
- ALL PIPING THAT COMES IN CONTACT WITH A DISSIMILAR METAL TO BE PROTECTED AGAINST GALVANIC CORROSION.
- REMOTE CONCEALED CEILING CABLE CONTROL SYSTEM REQUIRED FOR ALL MANUAL VOLUME DAMPERS IN HARD LID CEILING APPLICATIONS.
- SEISMIC SUPPORTS ARE NOT REQUIRED FOR HVAC DUCTWORK IF DUCTS ARE SUSPENDED FROM HANGARS 12 INCH OR LESS IN LENGTH.
- REFER TO STRUCTURAL DETAILS FOR ALL EQUIPMENT AND DUCT PENETRATIONS THROUGH ROOF. IF DETAIL IS NOT PRESENT THEN CONTACT ENGINEER.
- ALL EXPOSED DUCTWORK TO HAVE ALL LABELS AND WRITING REMOVED FROM DUCT.
- AFTER AIR AND HYDRONIC SYSTEM BALANCING HAS BEEN COMPLETED, MARK ALL BALANCING DAMPER AND BALANCING VALVES TO PERMANENTLY INDICATE FINAL POSITION, IE AN ARROW OR DRAWING AN OUTLINE OF BALANCING HANDLE POSITION.

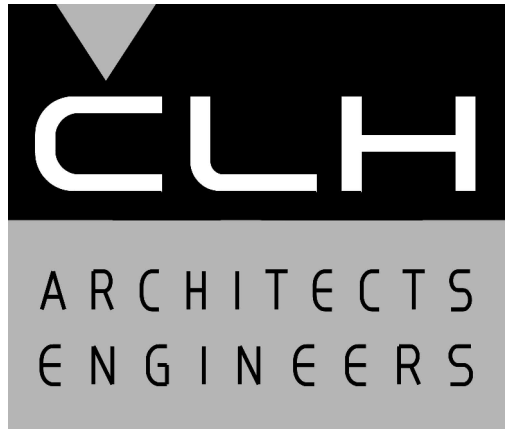

Case, Lowe & Hart, Inc. • 2484 Washington Blvd.  
Suite 510 • Ogden, Utah • 84401  
801.399.5821 • www.clhae.com

CONSULTANT

STAMP

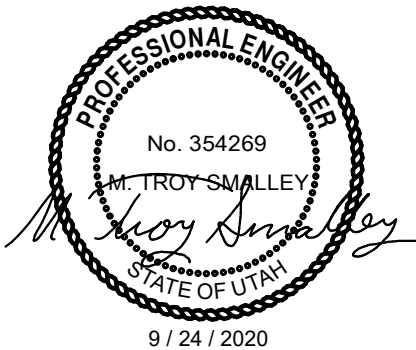

ROCKY MOUNTAIN  
*Dermatology*

Tenant  
Improvement

5748 South Adams Avenue  
Washington Terrace, Utah

MARK	DATE	DESCRIPTION
------	------	-------------

ISSUE DATE:	9/24/2020
PROJECT NO:	20330
CAD DWG FILE:	
DRAWN BY:	GM, JAC
CHK'D BY:	MTS

Permit Set

24 September 2020

SHEET TITLE

MECHANICAL  
SCHEDULES

SHEET NO:

M001



C:\Users\jamese\CLHAE\Documents\20330-2020\_jamese@clhae.com.rvt

B

A

9/22/2020 7:33:18 AM

IF SHEET IS LESS THAN 24"x 36"  
IT IS A REDUCED PRINT.  
REDUCE SCALE ACCORDINGLY

1

2

3

4

5

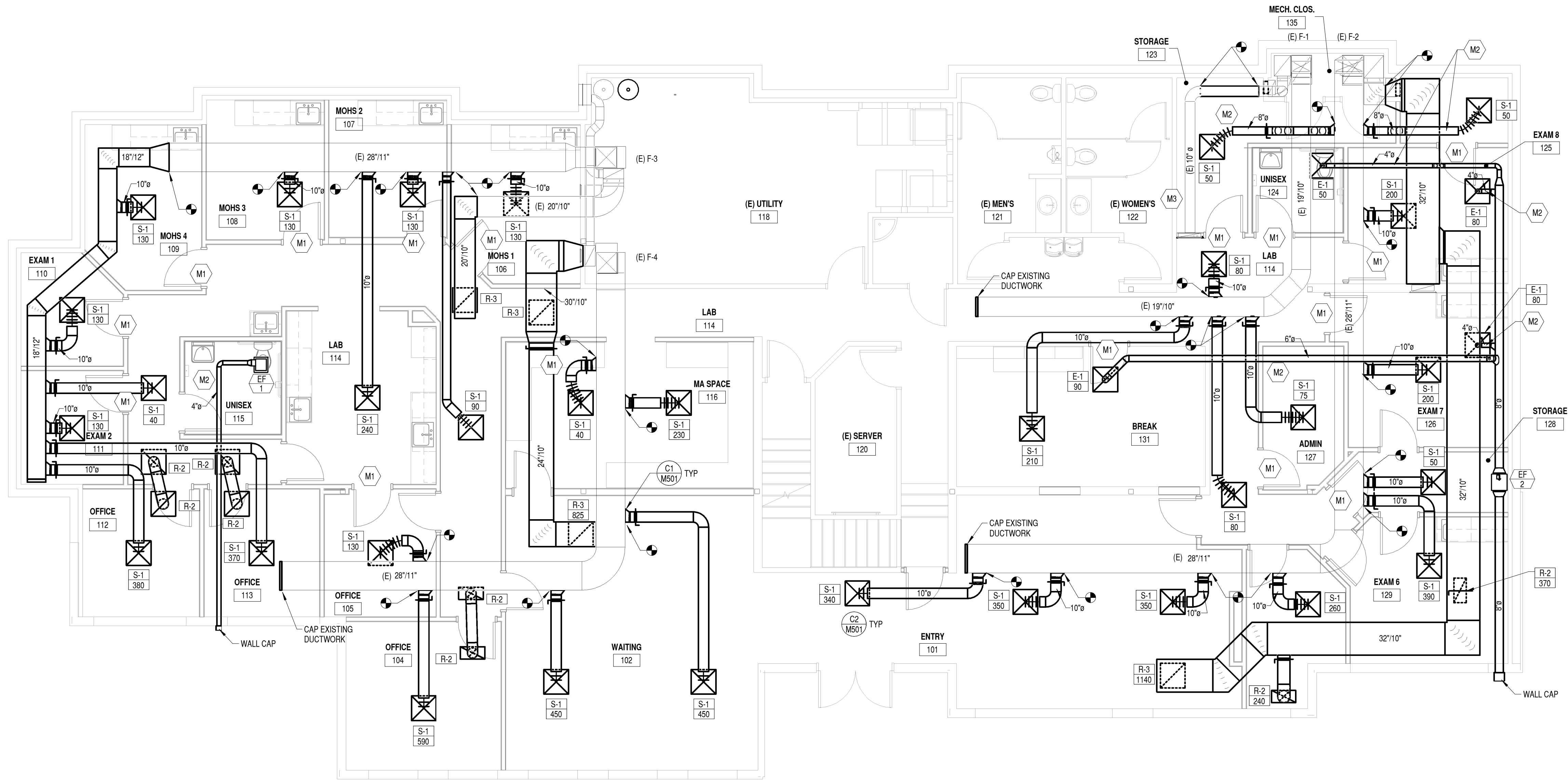

B1 MECHANICAL PLAN  
3/16" = 1'-0"

0 4' 8' 12'

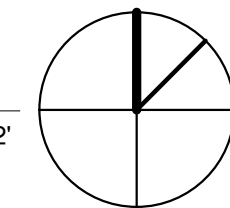

MECHANICAL KEYED NOTES

MARK	NOTE (not all notes appear on this sheet)
M1	UNDERCUT DOOR TO HAVE A ONE INCH GAP BETWEEN DOOR AND FINISHED FLOOR.
M2	ROUTE DUCT THRU OPEN WEB JOISTS. INSTALL DUCT AS HIGH AS POSSIBLE. DUCT SHALL NOT INFRINGE ON CEILING HEIGHT.
M3	CONTRACTOR TO REROUTE EXISTING 10" RETURN DUCT AS SHOWN. RECONNECT EXISTING GRILLE TO WALL NEXT TO DOOR AS SHOWN.

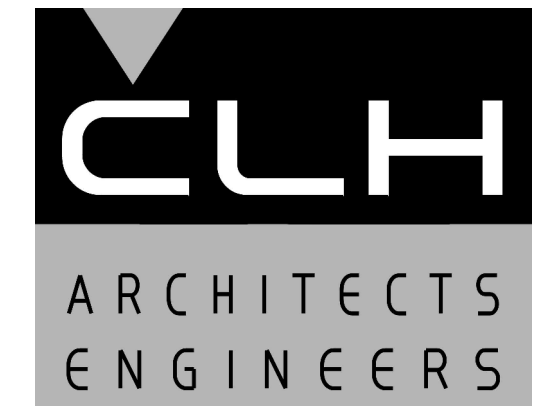

Case, Lowe & Hart, Inc. • 2484 Washington Blvd.  
Suite 510 • Ogden, Utah • 84401  
801.399.5821 • www.clhae.com

CONSULTANT

STAMP

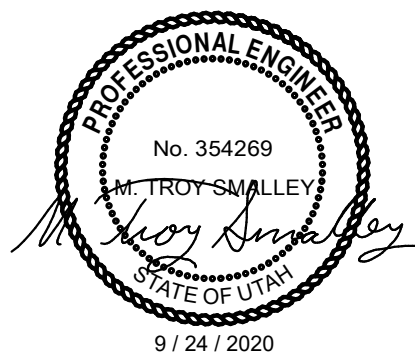

ROCKY MOUNTAIN  
*Dermatology*

Tenant  
Improvement

5748 South Adams Avenue  
Washington Terrace, Utah

MARK	DATE	DESCRIPTION
------	------	-------------

ISSUE DATE:	9/24/2020
PROJECT NO:	20330
CAD DWG FILE:	
DRAWN BY:	GM, JAC
CHK'D BY:	MTS

Permit Set

24 September 2020

SHEET TITLE

MECHANICAL PLAN

SHEET NO:

M101

C:\Users\jamese\CLHAE\Documents\M\_20330-2020\_jamese@clhae.com.rvt

D

C

B

A

9/22/2020 7:33:19 AM

IF SHEET IS LESS THAN 24"x 36"  
IT IS A REDUCED PRINT.  
REDUCE SCALE ACCORDINGLY

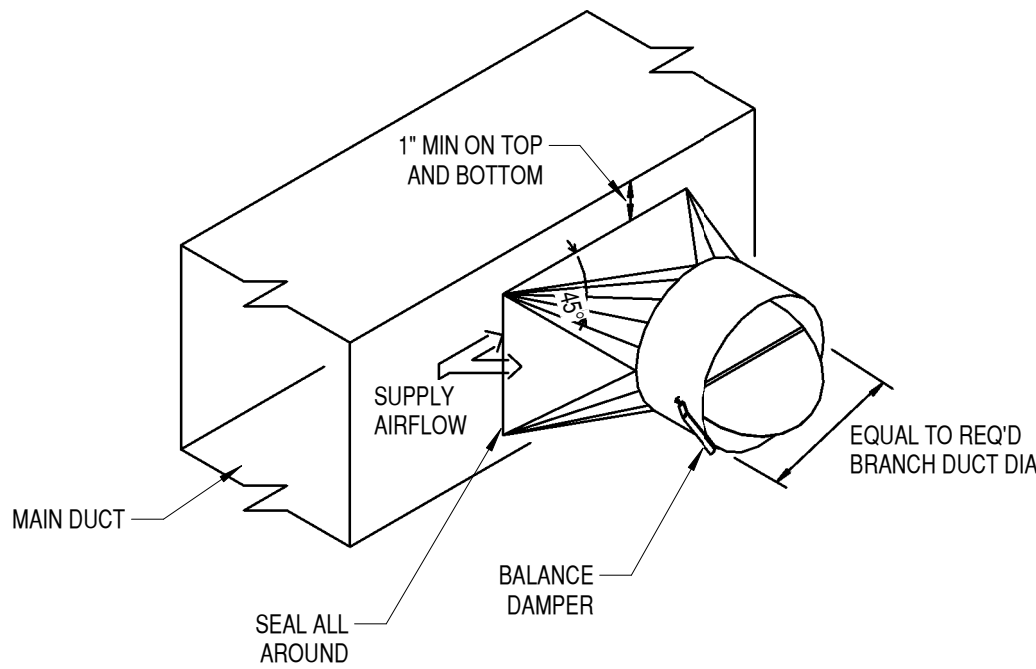

C1  
ROUND BRANCH TAKE OFF FITTING  
DETAIL  
NO SCALE

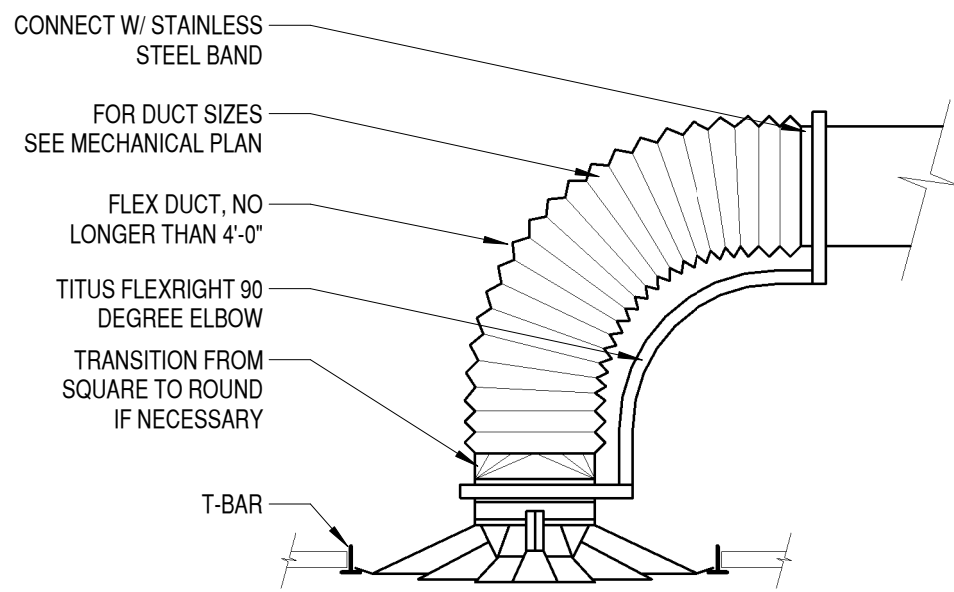

C2  
DIFFUSER IN LAY-IN CEILING WITH  
FLEX ELBOW DETAIL  
NO SCALE

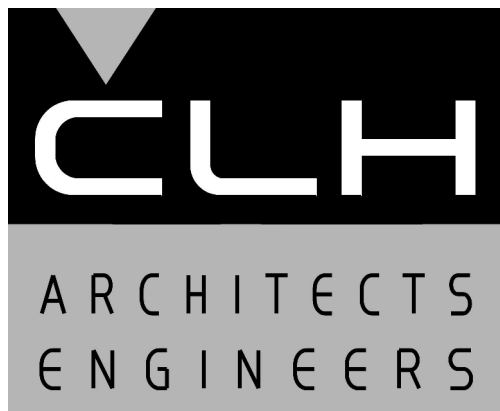

Case, Lowe & Hart, Inc. • 2484 Washington Blvd.  
Suite 510 • Ogden, Utah • 84401  
801.399.5821 • www.clhae.com

CONSULTANT

STAMP

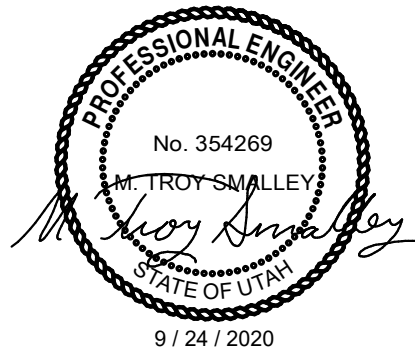

ROCKY  
MOUNTAIN  
*Dermatology*

Tenant  
Improvement

5748 South Adams Avenue  
Washington Terrace, Utah

MARK	DATE	DESCRIPTION
------	------	-------------

ISSUE DATE:	9/24/2020
PROJECT NO:	20330
CAD DWG FILE:	
DRAWN BY:	GM, JAC
CHK'D BY:	MTS

Permit Set

24 September 2020

SHEET TITLE

MECHANICAL  
DETAILS

SHEET NO:

M501

C:\Users\johns\CLHAE\Documents\E\_203-30-2020\_johnstenberg\440.rvt

D





C

B



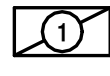
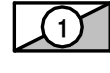
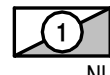
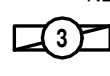

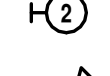



A

9/22/2020 9:34:56 AM



LIGHTING

- 1
- FIXTURE - RECESSED, SURFACE OR PENDANT MOUNT, NUMBER INDICATES FIXTURE TYPE
- 1
- FIXTURE - RECESSED OR SURFACE MOUNT WITH EMERGENCY BATTERY PACK, NUMBER INDICATES FIXTURE TYPE
- 1
- NUMBER INDICATES FIXTURE TYPE, NL (NIGHT LIGHT), POWERED AT ALL TIMES
- 3
- FIXTURE - CHAIN, RECESSED, SURFACE OR PENDANT HUNG NUMBER INDICATES FIXTURE TYPE
- 4
- SMALL LIGHT FIXTURE
- 2
- WALL MOUNTED LIGHT FIXTURE, NUMBER INDICATES TYPE OF FIXTURE
- 
- EXIT LIGHT, TOP MOUNTED, DARKENED AREA REPRESENTS LETTERED FACE WITH EMERGENCY LIGHTS
- 
- EXIT LIGHT, TOP MOUNTED, ARROW INDICATES DIRECTION OF EGRESS, WITH EMERGENCY LIGHTS



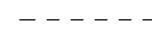

SWITCHES (+48" UNLESS NOTED)

- \$
- SINGLE POLE SWITCH
- \$<sup>3</sup>
- THREE-WAY SWITCH
- \$<sup>M</sup>
- OCCUPANCY SENSOR WALL SWITCH
- \$<sup>D</sup>
- LED DIMMER / OCCUPANCY / DAYLIGHT SWITCH
- MS
- MOTION SENSOR ANALOG
- MS<sup>SLAVE</sup>
- MOTION SENSOR SLAVE ANALOG
- PP
- LIGHTING RELAY POWER PACK
- \$<sup>T</sup>
- DIGITAL TIMER SWITCH - 0-1 HR
- DL
- DAYLIGHT HARVESTING SENSOR



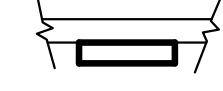

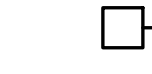

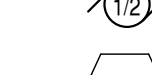
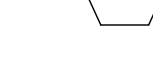

CIRCUITING

- 
- WIRING CONCEALED IN CEILING, WALL OR FLOOR
- 
- WIRING EXISTING
- 
- CROSSLINES INDICATE NUMBER OF #12 CONDUCTORS, GROUND IS REPRESENTED BY CROSSLINE WITH DOT ON TOP, OTHER CONDUCTORS AND CONDUIT AS INDICATED.
- A-1,2
- BRANCH CIRCUIT HOMERUN TO PANELBOARD; NUMBER OF ARROWS INDICATE NUMBER OF CIRCUITS, LETTER AND NUMBER NOTATION IDENTIFIES PANEL AND CIRCUIT NUMBER(S).





PANELBOARDS AND POWER EQUIPMENT

- 
- SURFACE MOUNTED PANELBOARD AND CABINET
- 
- SWITCHBOARD OR DISTRIBUTION PANELBOARD (AS NOTED)
- 
- SAFETY DISCONNECT SWITCH - UNFUSED
- 
- FUSED DISCONNECT
- 
- MOTOR OUTLET, HORSEPOWER AS INDICATED
- 
- REFERS TO MECHANICAL OR OWNERS EQUIPMENT ITEM SEE SCHEDULES

RECEPTACLES (+18" UNLESS NOTED)

- 
- SINGLE RECEPTACLE, NEMA 5-20R, GROUNDING TYPE
- 
- DUPLEX RECEPTACLE, NEMA 5-20R, GROUNDING TYPE
- 
- QUAD RECEPTACLE (DOUBLE DUPLEX), NEMA 5-20R, GROUNDING TYPE
- 
- DUPLEX RECEPTACLE, 5-20R, GROUNDING TYPE, RECESS MOUNTED IN THE FLOOR FBS FLOOR BOX SYSTEMS C01 SFN AND STAINLESS STEEL FACEPLATE KIT - SEE DETAIL C1/EP501
- 
- SPECIAL PURPOSE OUTLET - 120 V., 1 PHASE, AT CEILING
- 
- SPECIAL PURPOSE OUTLET - 208 V., 1 PHASE - NUMBER INDICATES AMPERAGE, NO NUMBER INDICATES 20 AMPS
- 
- JUNCTION BOX
- 
- EQUIPMENT DROP - SEE DETAIL
- 
- HOT WATER TANK

COMMUNICATIONS SYSTEMS

- 
- TELEPHONE OUTLET w/ 3/4" C. TO CABLE TRAY, PROVIDE 1 EA. CAT. 6, 4 PAIR CABLE ON SINGLE GANG PLATE w/MODULAR JACKS, 1-RJ45
- 
- DATA OUTLET w/ 3/4" C. TO CABLE TRAY, PROVIDE 1 EA. CAT. 6, 4 PAIR CABLES ON SINGLE GANG PLATE w/MODULAR JACKS, 1-RJ45
- 
- TELEPHONE / DATA OUTLET w/ 3/4" C. TO CABLE TRAY, PROVIDE 1 EA. CAT. 6 AND 1 EA. CAT 6 - 4 PAIR CABLE ON SINGLE GANG PLATE w/MODULAR JACKS, 2-RJ45.
- 
- TELEPHONE TERMINAL BACKBOARD
- 
- LOCAL AREA NETWORK

ONE-LINE DIAGRAM

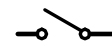
- 
- DISCONNECT SWITCH

ABBREVIATIONS

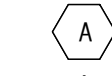
- 
- KEYED NOTE CALLOUT - LETTERS & NUMBERS AS INDICATED
- A
- AMPERE
- AFF
- ABOVE FINISHED FLOOR
- AIC
- AMPERES INTERRUPTING CAPACITY
- APPROX
- APPROXIMATELY
- C
- CONDUIT
- CB
- CIRCUIT BREAKER
- CKT
- CIRCUIT
- CU
- COPPER
- (E)
- EXISTING
- FA
- FIRE ALARM
- FLR
- FLOOR
- GFI
- GROUND FAULT CIRCUIT-INTERRUPTER
- GND or GRD
- GROUND
- LED
- LIGHT EMITTING DIODE
- MAX
- MAXIMUM
- MIN
- MINIMUM
- (N)
- NEW
- NEC
- NATIONAL ELECTRICAL CODE
- NL
- NIGHT LIGHT ON UNSWITCHED CIRCUIT
- O.C.
- ON CENTER
- O.H.
- OVERHEAD
- RM
- ROOM
- TTB
- TELEPHONE TERMINAL BOARD
- TYP
- TYPICAL
- V
- VOLT
- W
- WATT
- w/
- WITH
- +12"
- MOUNTING HEIGHT ABOVE FINISHED FLOOR OR GRADE

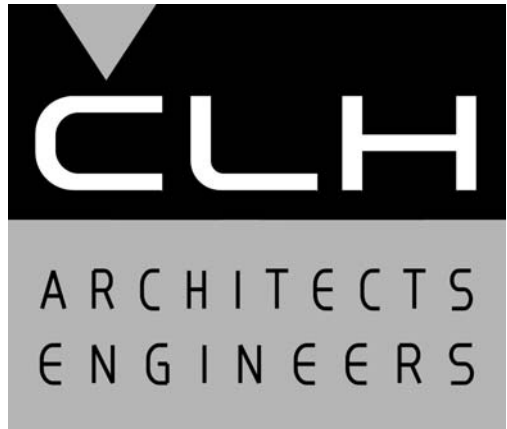

Case, Lowe & Hart, Inc. • 2484 Washington Blvd.  
Suite 510 • Ogden, Utah • 84401  
801.399.5821 • www.clhae.com

CONSULTANT

STAMP



ROCKY MOUNTAIN  
*Dermatology*

Tenant  
Improvement

5748 South Adams Avenue  
Washington Terrace, Utah

MARK	DATE	DESCRIPTION
------	------	-------------

ISSUE DATE:	9/24/2020
PROJECT NO:	20330
CAD DWG FILE:	
DRAWN BY:	J.M.S.
CHK'D BY:	M.L.G.

Permit Set

24 September 2020

SHEET TITLE

ELECTRICAL LEGEND

SHEET NO:

E001

IF SHEET IS LESS THAN 24"x 36"  
IT IS A REDUCED PRINT.  
REDUCE SCALE ACCORDINGLY



C:\Users\johns\CLHAE\Documents\E\_20330-2020\_johnstnberg\440.rvt

9/22/2020 9:35:24 AM



ELECTRICAL LIGHTING KEYED NOTES	
MARK	NOTE
EL1	SEE DETAIL C3 / EP501 FOR FAN WIRING DETAILS.

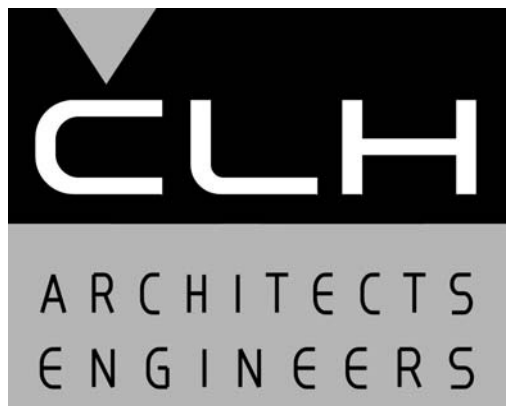

Case, Lowe & Hart, Inc. • 2484 Washington Blvd.  
Suite 510 • Ogden, Utah • 84401  
801.399.5821 • www.clhae.com

CONSULTANT

STAMP

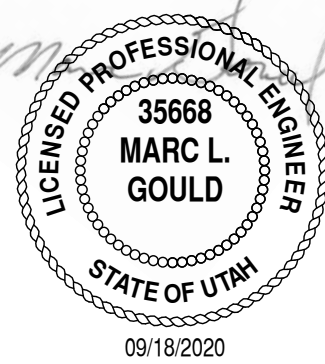

ROCKY MOUNTAIN  
*Dermatology*

Tenant  
Improvement

5748 South Adams Avenue  
Washington Terrace, Utah

MARK	DATE	DESCRIPTION
------	------	-------------

ISSUE DATE:	9/24/2020
PROJECT NO:	20330
CAD DWG FILE:	
DRAWN BY:	J.M.S.
CHK'D BY:	M.L.G.

Permit Set

24 September 2020

SHEET TITLE

ELECTRICAL  
LIGHTING PLAN

SHEET NO:

EL101

A2 ELECTRICAL LIGHTING PLAN  
1/4" = 1'-0"

IF SHEET IS LESS THAN 24"x 36"  
IT IS A REDUCED PRINT.  
REDUCE SCALE ACCORDINGLY

C:\Users\johns\CLHAE\Documents\E\_20130-2020\_johnsternberg\440.rvt

9/22/2020 9:35:35 AM

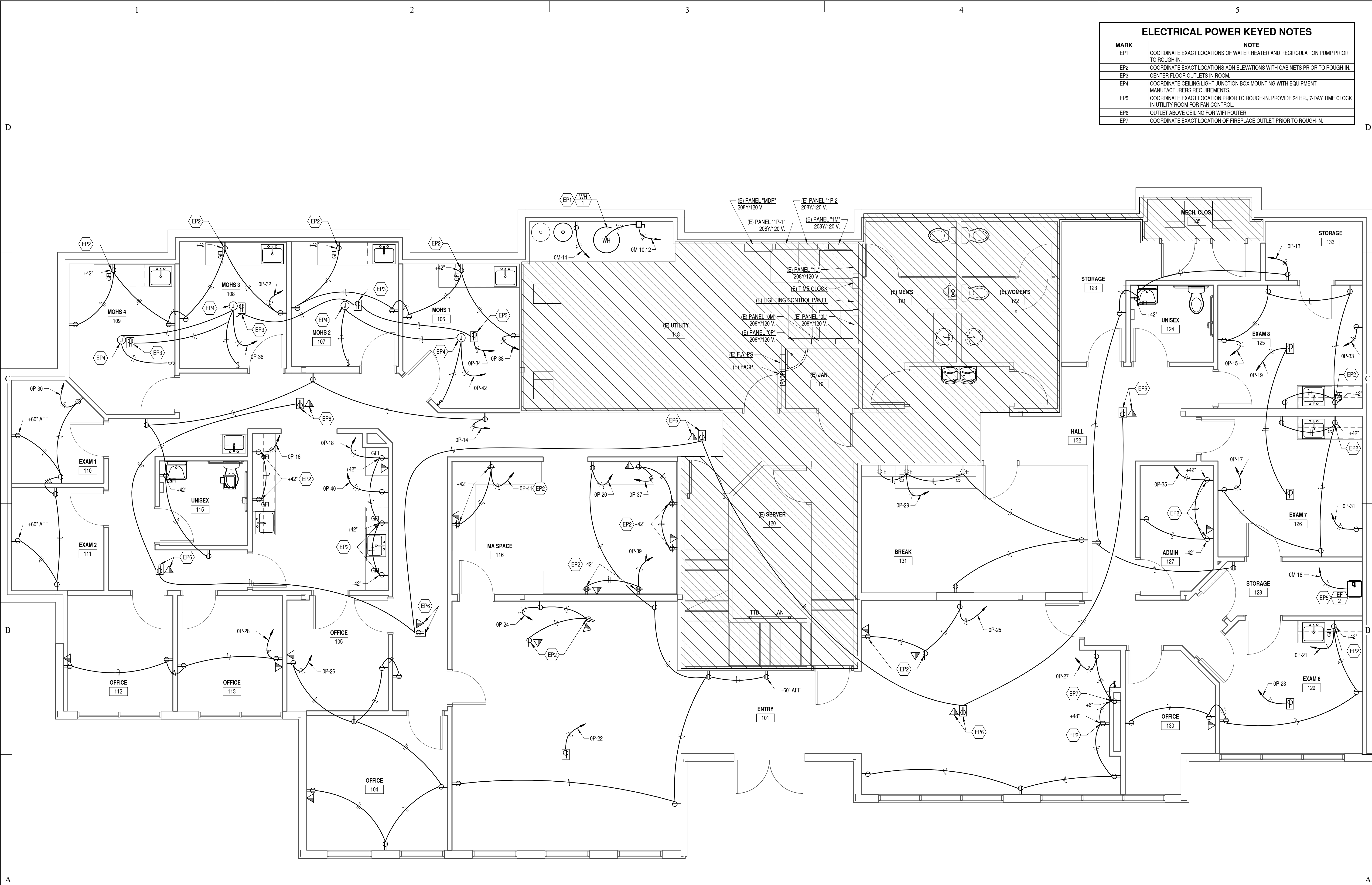

IF SHEET IS LESS THAN 24"x 36"  
IT IS A REDUCED PRINT.  
REDUCE SCALE ACCORDINGLY

ELECTRICAL POWER KEYED NOTES	
MARK	NOTE
EP1	COORDINATE EXACT LOCATIONS OF WATER HEATER AND RECIRCULATION PUMP PRIOR TO ROUGH-IN.
EP2	COORDINATE EXACT LOCATIONS AND ELEVATIONS WITH CABINETS PRIOR TO ROUGH-IN.
EP3	CENTER FLOOR OUTLETS IN ROOM.
EP4	COORDINATE CEILING LIGHT JUNCTION BOX MOUNTING WITH EQUIPMENT MANUFACTURERS REQUIREMENTS.
EP5	COORDINATE EXACT LOCATION PRIOR TO ROUGH-IN. PROVIDE 24 HR., 7-DAY TIME CLOCK IN UTILITY ROOM FOR FAN CONTROL.
EP6	OUTLET ABOVE CEILING FOR WIFI ROUTER.
EP7	COORDINATE EXACT LOCATION OF FIREPLACE OUTLET PRIOR TO ROUGH-IN.

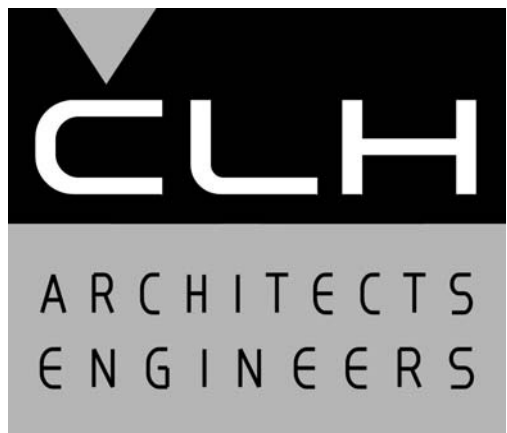

Case, Lowe & Hart, Inc. • 2484 Washington Blvd.  
Suite 510 • Ogden, Utah • 84401  
801.399.5821 • www.clhae.com

CONSULTANT

STAMP



ROCKY MOUNTAIN  
*Dermatology*

Tenant  
Improvement

5748 South Adams Avenue  
Washington Terrace, Utah

MARK	DATE	DESCRIPTION
------	------	-------------

ISSUE DATE:	9/24/2020
PROJECT NO:	20330
CAD DWG FILE:	
DRAWN BY:	J.M.S.
CHK'D BY:	M.L.G.

Permit Set

24 September 2020

SHEET TITLE

ELECTRICAL POWER  
PLAN

SHEET NO:

EP101

A2 ELECTRICAL POWER PLAN  
1/4" = 1'-0"

C:\Users\johns\CLH\Documents\E\_20330-2020\_johnstnberg\440.rvt

9/22/2020 9:35:45 AM

D

C

B

A

1

2

3

4

5

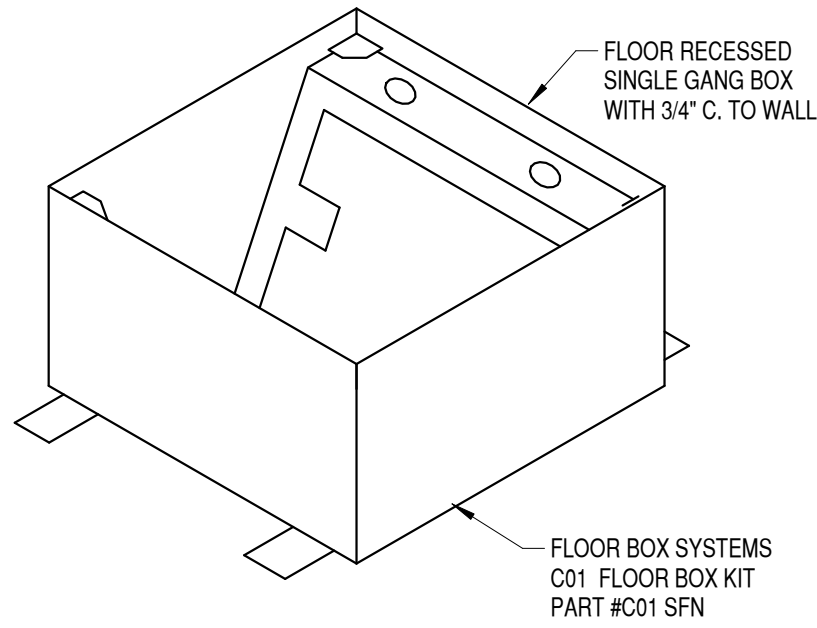

C1 FLOOR BOX DETAIL  
NONE

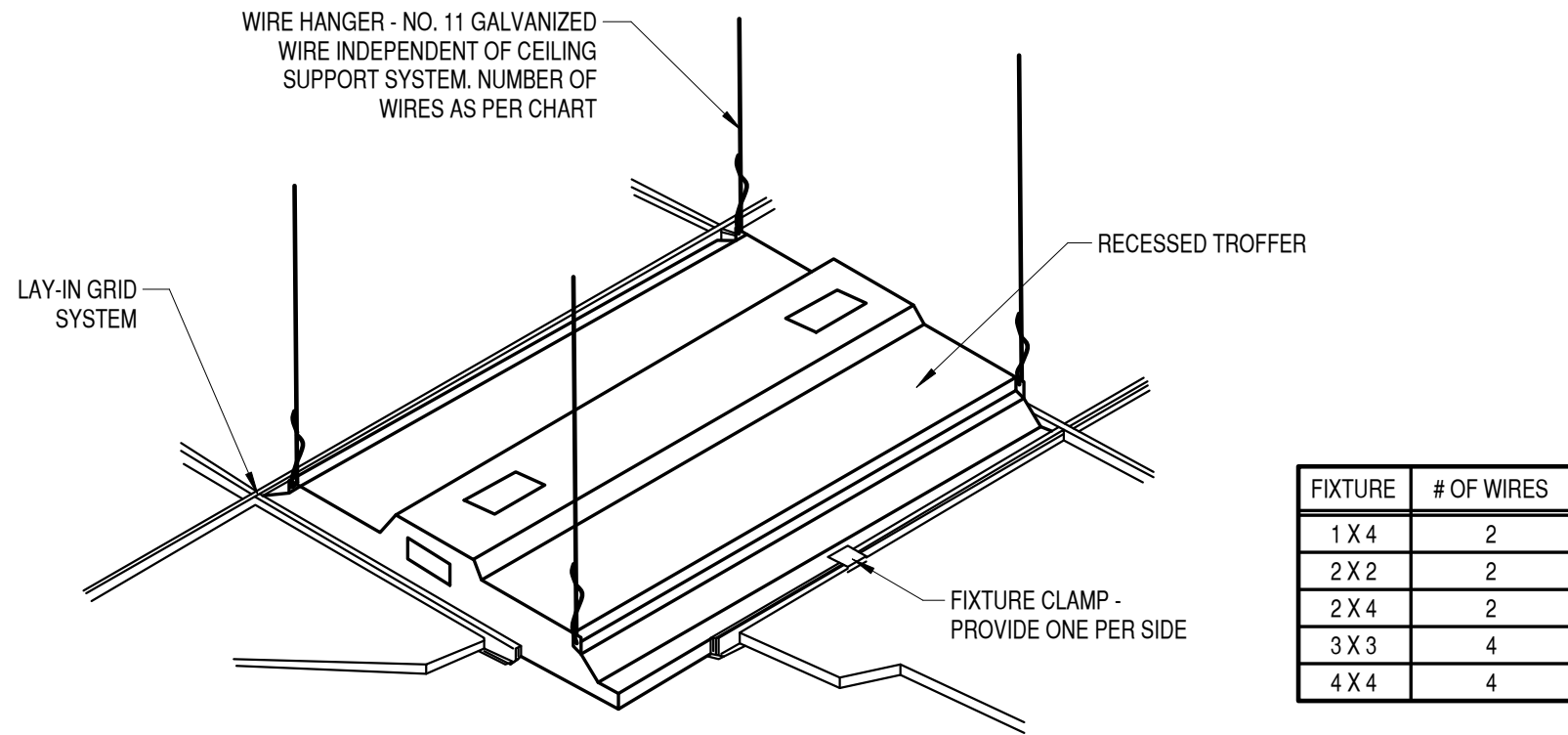

A1 TYPICAL RECESSED FIXTURE DETAIL  
NONE

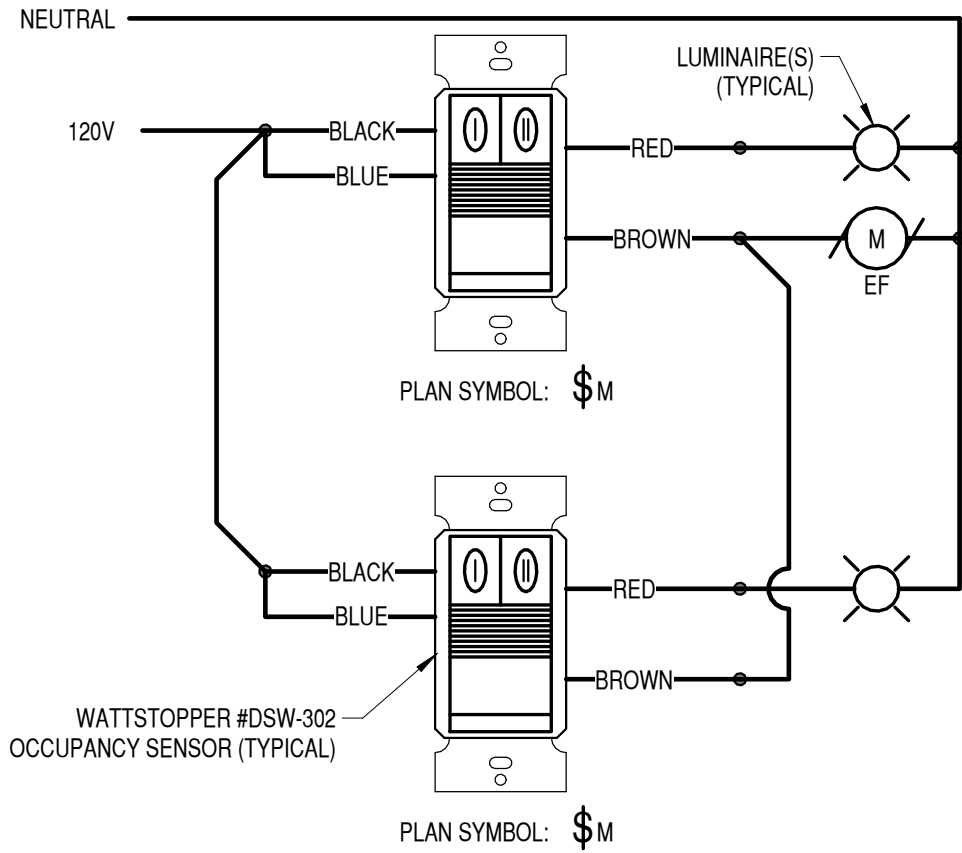

GENERAL NOTES APPLICABLE TO THIS DETAIL:

- CONTRACTOR SHALL SET DIP SWITCHES TO ACCOMPLISH THE FOLLOWING SEQUENCE OF OPERATION:
  - RELAY 1 (RED WIRE) OF EACH OCCUPANCY SENSOR SHALL BE SET AS MANUAL ON TO TURN LIGHTS IN THE RESTROOM ON AND SHALL TURN LIGHTS OFF AFTER 15 MINUTES OF NOT SENSING MOTION.
  - ONLY THE LIGHTS WITHIN THE RESTROOM ASSOCIATED WITH THE OCCUPANCY SENSOR SHALL BE ENERGIZED BY THE OCCUPANCY SENSOR.
  - RELAY 2 (BROWN WIRE) OF EACH OCCUPANCY SENSOR SHALL BE SET AS AUTOMATIC ON TO TURN EXHAUST FAN ON UPON OCCUPANT ENTERING THE ROOM AND SHALL AUTOMATICALLY TURN EXHAUST FAN OFF AFTER 30 MINUTES OF NOT SENSING MOTION.
  - ACTIVATION OF EITHER OCCUPANCY SENSOR SHALL ENERGIZE THE EXHAUST FAN. EXHAUST FAN SHALL ONLY TURN OFF WHEN BOTH OCCUPANCY SENSORS TIMEOUT AFTER 30 MINUTES OF NOT SENSING MOTION.
  - EXHAUST FAN SHALL REMAIN RUNNING FOR 15 MINUTES AFTER THE OCCUPANCY SENSOR SWITCHES THE ROOM'S LIGHTING OFF.

C3 RESTROOM LIGHTING AND EXHAUST FAN CONTROL DETAIL  
NONE

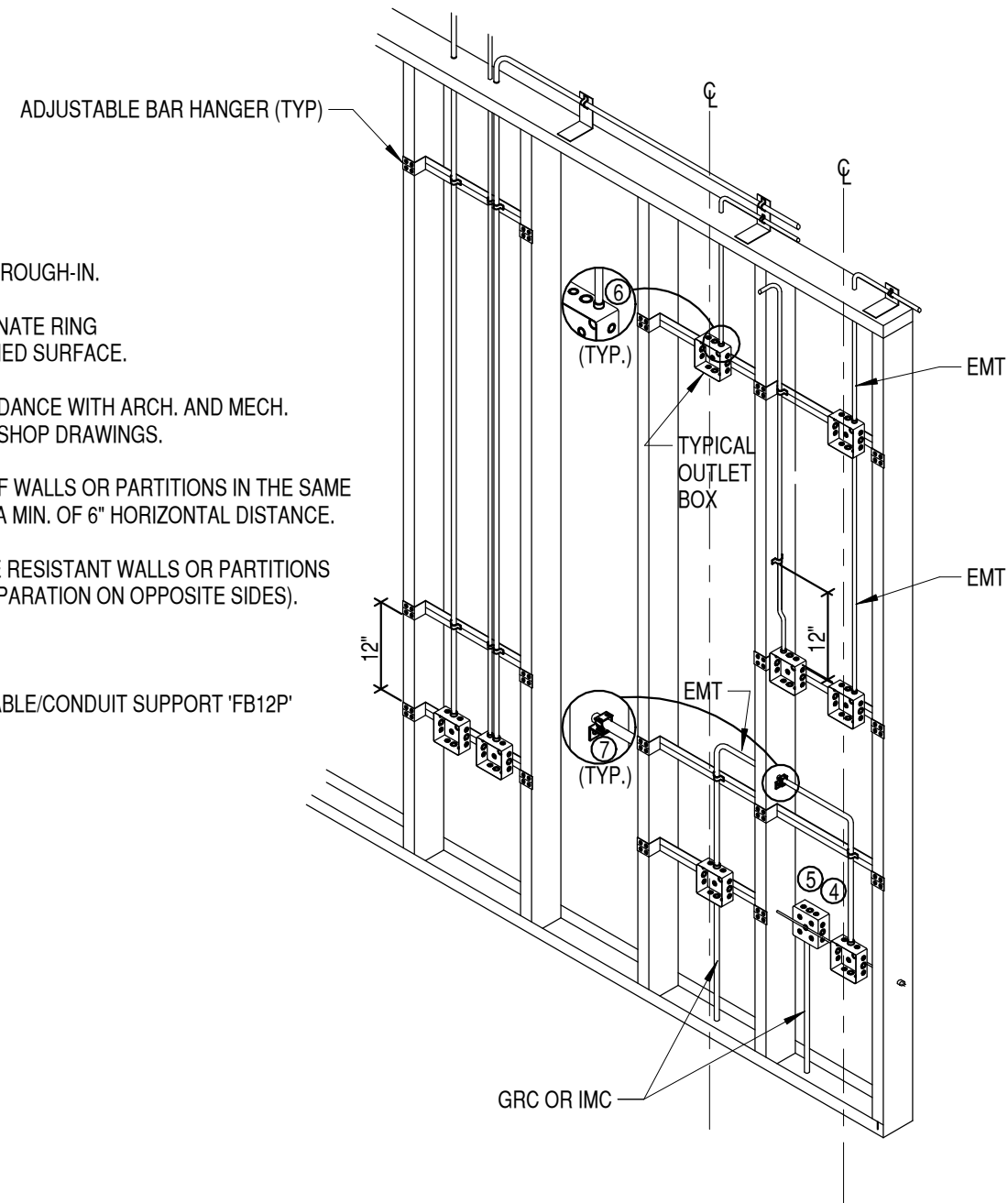

NOTES:

- TYPICAL FOR WOOD AND METAL STUD ROUGH-IN.
- PLASTER RINGS NOT SHOWN. COORDINATE RING DEPTH TO BE FLUSH WITH FINAL FINISHED SURFACE.
- LOCATE ALL OUTLET BOXES IN ACCORDANCE WITH ARCH. AND MECH. DRAWINGS AND WITH ALL APPLICABLE SHOP DRAWINGS.
- OUTLET BOXES ON OPPOSITE SIDES OF WALLS OR PARTITIONS IN THE SAME STUD SPACE MUST BE SEPARATED BY A MIN. OF 6" HORIZONTAL DISTANCE.
- ELECTRICAL BOXES INSTALLED IN FIRE RESISTANT WALLS OR PARTITIONS SHALL COMPLY WITH BC 711.3.2 (24" SEPARATION ON OPPOSITE SIDES).
- EMT CONNECTOR.
- CADDY FASTENER, THROUGH STUD CABLE/CONDUIT SUPPORT 'FB12P' OR EQUIVALENT.

A3 TYPICAL ROUGH-IN DETAIL  
NONE

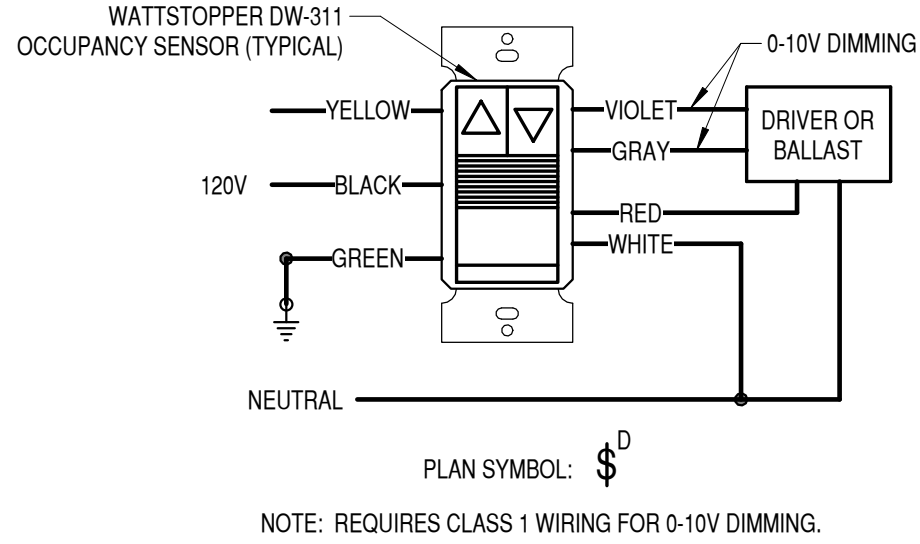

GENERAL NOTES APPLICABLE TO THIS DETAIL:

- CONTRACTOR SHALL SET DIP SWITCHES TO ACCOMPLISH THE FOLLOWING SEQUENCE OF OPERATION:
  - AUTO MODE
  - STANDARD TRIGGER MODE.

C4 DIMMING MOTION SENSOR SWITCH DETAIL  
NONE

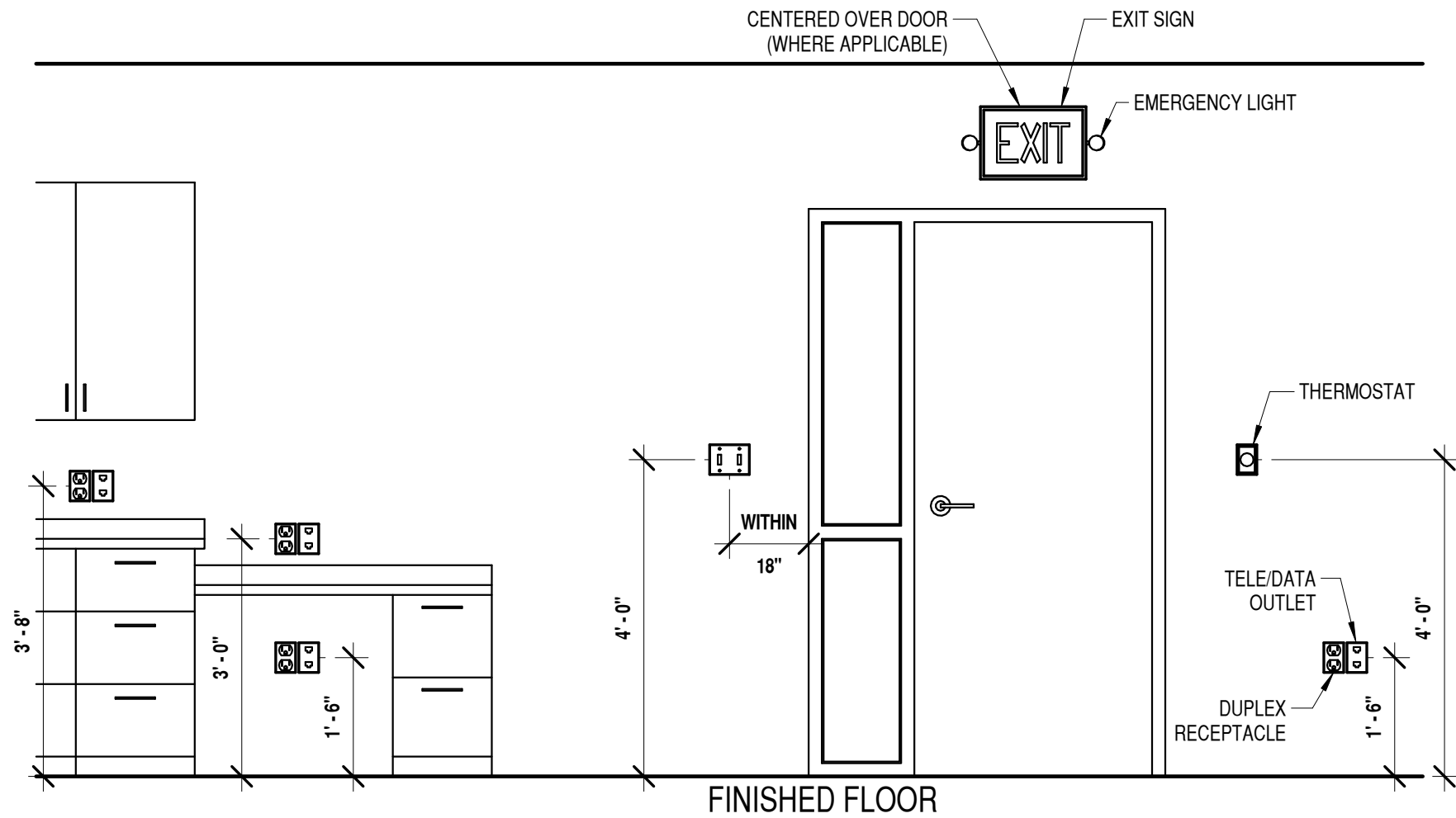

A4 MOUNTING HEIGHT DETAIL  
NONE

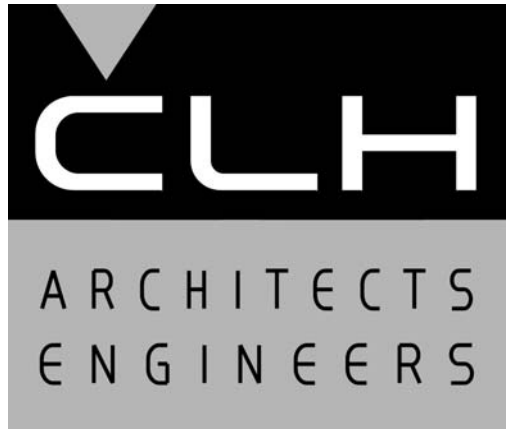

Case, Lowe & Hart, Inc. • 2484 Washington Blvd.  
Suite 510 • Ogden, Utah • 84401  
801.399.5821 • www.clhae.com

CONSULTANT

STAMP



ROCKY MOUNTAIN  
*Dermatology*

Tenant  
Improvement

5748 South Adams Avenue  
Washington Terrace, Utah

MARK DATE DESCRIPTION

ISSUE DATE: 9/24/2020  
PROJECT NO: 20330  
CAD DWG FILE:  
DRAWN BY: J.M.S.  
CHK'D BY: M.L.G.

Permit Set

24 September 2020

SHEET TITLE

ELECTRICAL DETAILS

SHEET NO:

EP501

IF SHEET IS LESS THAN 24"x 36"  
IT IS A REDUCED PRINT.  
REDUCE SCALE ACCORDINGLY



C:\Users\johns\CLHAE\Documents\E\_20330-2020\_johnstenberg\440.rvt

D

C

B

A

9/22/2020 9:35:56 AM

IF SHEET IS LESS THAN 24"x 36"  
IT IS A REDUCED PRINT.  
REDUCE SCALE ACCORDINGLY

LIGHT FIXTURE SCHEDULE																
NO	DESCRIPTION	VOLTS	MTG.	LENS	FINISH	LAMPS				BALLAST/DRIVER				MANUFACTURER & CATALOG NUMBER (NO SUBSTITUTIONS WITHOUT PRIOR APPROVAL) COMMISSION ALL LIGHTING CONTROLS	NOTE	DETAILS
						TYPE		NO. OF LAMPS	LAMP TYPE	TYPE		NO. PER LUMINAIRE	INPUT WATTS			
						F	H			L	S					
T-1	2 X 2 LED LAY-IN	120	CEILING SUSPENDED	ACRYLIC	WHITE			*	1	LED 4000K	*		1	40	C-LITE C-TR-A-FP22N	
T-2	2' LINEAR	120/277	WALL	ACRYLIC	WHITE			E	1	LED 4000K	E		1	53	ARCHER HPW324 LED40 2U2D	
E-1	COMBO EXIT/EMERGENCY LIGHT	120/277	WALL OR CEILING SURFACE	GREEN LETTERS	WHITE			*	1	LED	*		1	1.4	LITHONIA ECC G M6	
E-2	COMBO EXIT/EMERGENCY LIGHT WITH...	120/277	WALL OR CEILING SURFACE	GREEN LETTERS	WHITE			*	1	LED	*		1	1.4	LITHONIA ECC G REM M6 LITHONIA ERE W SGL WP RD	

EQUIPMENT SCHEDULE															
CRKT.	EQUIP. NO.	DESCRIPTION	VOLTS	PHASE	WATTS HP	BRK	STARTER SIZE	CONTROL		PILOT		CONTACTS		CONTROL TRANS.	REMARKS
								H.O.A	P.B.	GRN	RED	N.O.	N.C.		
0L-10	EF-1	EXHAUST FAN	120	1	100 W	20	S								MOTION SENSOR SWITCH
0M-16	EF-2	EXHAUST FAN	120	1	528 W	20	S								PROVIDE ELECTRONIC 7 DAY PROGRAMMABLE TIME CLOCK FOR CONTROL
0M-10,1 2	WH-1	WATER HEATER	208	1	4500 W	30									30A NON-FUSED DISCONNECT
0M-14	P-1	DOMESTIC WATER CIRCULATION PUMP	120	1	25W	20									CORD AND PLUG CONNECTION

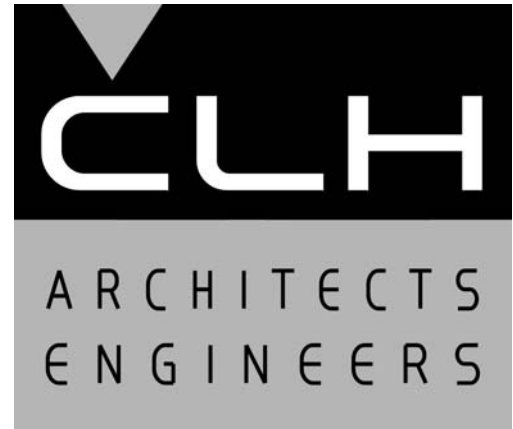

Case, Lowe & Hart, Inc. • 2484 Washington Blvd.  
Suite 510 • Ogden, Utah • 84401  
801.399.5821 • www.clhae.com

CONSULTANT

STAMP

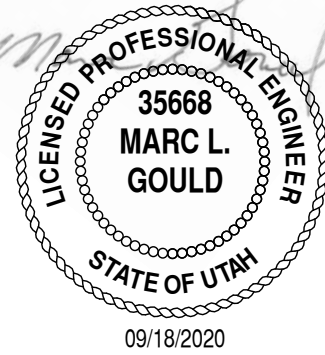

ROCKY MOUNTAIN  
*Dermatology*

Tenant  
Improvement

5748 South Adams Avenue  
Washington Terrace, Utah

MARK	DATE	DESCRIPTION
------	------	-------------

ISSUE DATE:	9/24/2020
PROJECT NO:	20330
CAD DWG FILE:	
DRAWN BY:	J.M.S.
CHK'D BY:	M.L.G.

Permit Set  
24 September 2020

SHEET TITLE

ELECTRICAL  
SCHEDULES &  
DIAGRAMS

SHEET NO:

EP601

C:\Users\johns\CLHAE\Documents\E\_20330-2020\_johnsternberg\440.rvt

D

PANEL:	EXISTING 0L	MAIN BREAKER				NONE			VOLTAGE:			208 Y/ 120			PHASE:		3	WIRE:	4	NEMA:	1
MAINS:	225 AMPS	MOUNTING:				SURFACE			LOCATION			MECHANICAL ROOM			REMARKS:		EXISTING				
LOAD DESCRIPTION		WIRE	P	AMP	CKT	KVA			PHASE			KVA			CKT	AMP	P	WIRE	LOAD DESCRIPTION		
						PWR	LTS	C.O.	A	B	C	C.O.	LTS	PWR							
HALLWAY LIGHTING		12	1	20	1				0.94				0.84	0.10	2	20	1	12	EAST EXAM ROOM & STORAGE LTS		
RESTROOM LIGHTING		12	1	20	3					0.68			0.68		4	20	1	12	EAST WAITING RM & OFFICE LTS		
LEASE SPACE LIGHTING		12	1	20	5						0.68		0.68		6	20	1	12	WEST WAITING RM & OFFICE LTS		
SPARE		12	1	20	7				0.72				0.72		8	20	1	12	EXAM & LAB LTS		
SPARE		12	1	20	9					0.86			0.76	0.10	10	20	1	12	MOHS & HALLWAY LTS		
SPARE		12	1	20	11						0.00				12	20	1	12	SPARE		
SPARE		12	1	20	13				0.00						14	20	1	12	SPARE		
SPARE		12	1	20	15					0.00					16	20	1	12	SPARE		
SPARE		12	1	20	17						0.00				18	20	1	12	SPARE		
SPARE		12	1	20	19				0.00						20	20	1	12	SPARE		
SPARE		12	1	20	21					0.00					22	20	1	12	SPARE		
SPARE		12	1	20	23						0.00				24	20	1	12	SPARE		
SPARE		12	1	20	25				0.00						26	20	1	12	SPARE		
SPARE		12	1	20	27					0.00					28	20	1	12	SPARE		
SPARE		12	1	20	29						0.00				30	20	1	12	SPARE		
SPARE		12	1	20	31				0.00						32	20	1	12	SPARE		
SPARE		12	1	20	33					0.00					34	20	1	12	SPARE		
SPARE		12	1	20	35						0.00				36	20	1	12	SPARE		
SPARE		12	1	20	37				0.00						38	20	1	12	SPARE		
SPARE		12	1	20	39					0.00					40	20	1	12	SPARE		
SPARE		12	1	20	41						0.00				42	20	1	12	SPARE		
SUB-TOTAL (KVA)						0.00	0.00	0.00	1.66	1.54	0.68	0.00	3.68	0.20							
**PROVIDE GFCI BREAKER								TYPE OF LOAD						CONNECTED		DIVERSITY		DEMAND			
**PROVIDE UL LISTED FIRE ALARM BREAKER HANDLE								LIGHTING						3.68		100%		3.68			
								POWER						0.20		70%		0.20			
								C.O.						0.00		NEC 220.44		0.00			
PANEL LOADING		5%						TOTAL						3.88		KVA		3.88			
9/16/2020 8:58						TOTAL						11		AMPS		11					

C

PANEL:	EXISTING OM	MAIN BREAKER			NONE			VOLTAGE:			208 Y/ 120			PHASE:		3	WIRE:	4	NEMA:	1	
MAINS:	225 AMPS	MOUNTING:			SURFACE			LOCATION			MECHANICAL ROOM			REMARKS:		EXISTING					
LOAD DESCRIPTION		WIRE	P	AMP	CKT	KVA			PHASE			KVA			CKT	AMP	P	WIRE	LOAD DESCRIPTION		
						PWR	LTS	C.O.	A	B	C	C.O.	LTS	PWR							
SPARE		12	1	20	1				0.00						2	20	1	12	SPARE		
SPARE		12	1	20	3					0.00					4	20	1	12	SPARE		
SPARE		12	1	20	5						0.00				6						
EX FURNACE		12	1	20	7				0.00						8		30	2			
SPARE		12	1	20	9					2.75					2.75	10					
SPARE		12	1	20	11						2.75				2.75	12		30	2		
SPARE		12	1	20	13				0.03						0.03	14	20	1	12	CIRCULATION PUMP	
SPARE		12	1	20	15					0.45					0.45	16	20	1	12	FANS	
SPARE		12	1	20	17						1.08				1.08	18	20	1	12	WIFI ROUTERS	
SPARE		12	1	20	19				0.00							20	20	1	12	SPARE	
SPARE		12	1	20	21					0.00						22	20	1	12	SPARE	
SPARE		12	1	20	23						0.00					24	20	1	12	SPARE	
SPARE		12	1	20	25				0.00							26	20	1	12	SPARE	
SPARE		12	1	20	27					0.00						28	20	1	12	SPARE	
SPARE		12	1	20	29						0.00					30	20	1	12	SPARE	
SPARE		12	1	20	31				0.00							32	20	1	12	SPARE	
SPARE		12	1	20	33					0.00						34	20	1	12	SPARE	
SPARE		12	1	20	35						0.00					36	20	1	12	SPARE	
SPARE		12	1	20	37				0.00							38	20	1	12	SPARE	
SPARE		12	1	20	39					0.00						40	20	1	12	SPARE	
SPARE		12	1	20	41						0.00					42	20	1	12	SPARE	
SUB-TOTAL (KVA)						0.00	0.00	0.00	0.03	3.20	3.83	0.00	0.00	7.06							
**PROVIDE GFCI BREAKER								TYPE OF LOAD						CONNECTED			DIVERSITY		DEMAND		
**PROVIDE UL LISTED FIRE ALARM BREAKER HANDLE								LIGHTING						0.00			100%		0.00		
								POWER						7.06			70%		5.00		
								C.O.						0.00			NEC 220.44		0.00		
PANEL LOADING		6%						TOTAL						7.06			KVA		5.00		
9/22/2020 7:30						TOTAL						20			AMPS		14				

A

IF SHEET IS LESS THAN 24"x 36"  
IT IS A REDUCED PRINT.  
REDUCE SCALE ACCORDINGLY

9/22/2020 9:36:07 AM

3

PANEL:	EXISTING OP	MAIN BREAKER				NONE			VOLTAGE:			208 Y/ 120			PHASE:	3 WIRE:	4	NEMA:	1	
MAINS:	225 AMPS	MOUNTING:				SURFACE			LOCATION			MECHANICAL ROOM			REMARKS:		EXISTING PANEL			
LOAD DESCRIPTION		WIRE	P	AMP	CKT	KVA			PHASE			KVA			CKT	AMP	P	WIRE	LOAD DESCRIPTION	
						PWR	LTS	C.O.	A	B	C	C.O.	LTS	PWR						
EXISTING		12	1	20	1				0.00						2	20	1	12	EXISTING	
EXISTING		12	1	20	3				0.00						4	20	1	12	EXISTING	
EXISTING		12	1	20	5						0.00				6	20	1	12	EXISTING	
EXISTING		12	1	20	7				0.00						8	20	1	12	SPARE	
EXISTING		12	1	20	9				0.00						10	20	1	12	SPARE	
SPARE		12	1	20	11						1.08	1.08			12	20	1	12	W WAITING/SAMPLE/ENTRY...	
EAST HALLWAY / STORAGE...		12	1	20	13			0.90	1.80			0.90			14	20	1	12	WEST HALLWAY OUTLETS	
EXAM 8 OUTLETS		12	1	20	15			0.90		1.26		0.36			16	20	1	12	LAB OUTLETS	
EXAM 7 OUTLTES		12	1	20	17			0.72			1.26	0.54			18	20	1	12	LAB OUTLETS	
EXAM 8 & 7 FLOOR OUTLETS		12	1	20	19			0.36	1.44			1.08			20	20	1	12	W WAITING/SAMPLE/ENTRY...	
OFFICE / EXAM 6 OUTLETS		12	1	20	21			0.72		0.90		0.18			22	20	1	12	W WAITING FLOOR OUTLET	
EXAM 6 FLOOR OUTLET		12	1	20	23			0.18			0.72	0.54			24	20	1	12	W WAITING COUNTER OUTLETS	
E WAITING COUNTER OUTLETS		12	1	20	25			0.54	1.80			1.26			26	20	1	12	EMIL'S OFFICE	
E WAITING OUTLETS		12	1	20	27			1.08		1.80		0.72			28	20	1	12	PA OFFICE	
BREAK ROOM OUTLETS		12	1	20	29			0.90			1.62	0.72			30	20	1	12	EXAM 1 & 2 OUTLETS	
EXAM 7 OUTLET		12	1	20	31			0.18	1.24			1.06			32	20	1	12	MOHS 3 & 4 WALL OUTLETS	
EXAM 8 OUTLETS		12	1	20	33			0.18		0.90		0.72			34	20	1	12	MOHS FLOOR OUTLETS	
ADMIN		12	1	20	35			0.54			0.90	0.36			36	20	1	12	MOHS 3 & 4 CEILING OUTLETS	
MA SPACE OUTLETS		12	1	20	37			0.36	1.42			1.06			38	20	1	12	MOHS 1 & 2 WALL OUTLETS	
MA SPACE OUTLERS		12	1	20	39			0.36		0.54		0.18			40	20	1	12	LAB OUTLETS	
MA SPACE OUTLETS		12	1	20	41			0.36			0.72	0.36			42	20	1	12	MOHS 1 & 2 CEILING OUTLETS	
SUB-TOTAL (KVA)						0.00	0.00	8.28	7.70	5.40	6.30	11.12	0.00	0.00						
**PROVIDE GFCI BREAKER								TYPE OF LOAD						CONNECTED			DIVERSITY		DEMAND	
**PROVIDE UL LISTED FIRE ALARM BREAKER HANDLE								LIGHTING						0.00			100%		0.00	
								POWER						0.00			70%		0.00	
								C.O.						19.40			NEC 220.44		14.70	
PANEL LOADING		18%						TOTAL						19.40			KVA		14.70	
9/16/2020 8:58						TOTAL						54			AMPS		41			

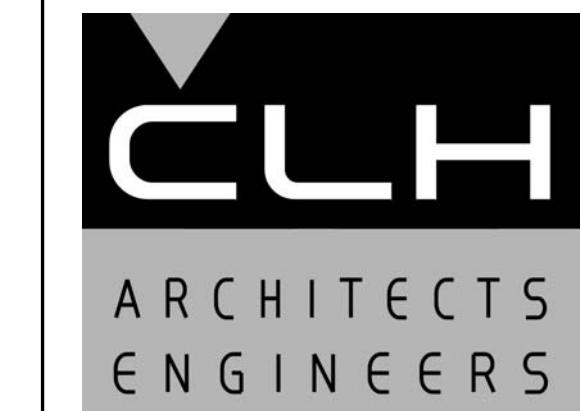

Case, Lowe & Hart, Inc. • 2484 Washington Blvd.  
Suite 510 • Ogden, Utah • 84401  
801.399.5821 • www.clhae.com

CONSULTANT

STAMP



ROCKY MOUNTAIN  
Dermatology

Tenant  
Improvement

5748 South Adams Avenue  
Washington Terrace, Utah

MARK DATE DESCRIPTION

ISSUE DATE: 9/24/2020  
PROJECT NO: 20330  
CAD DWG FILE:  
DRAWN BY: J.M.S.  
CHK'D BY: M.L.G.

Permit Set

24 September 2020

SHEET TITLE

ELECTRICAL PANEL  
SCHEDULES

SHEET NO:

EP701

A

B

C

D

3

4

5

1

2